

# Automated 3D model reconstruction from photographs

Paul Bourke  
IVEC@UWA

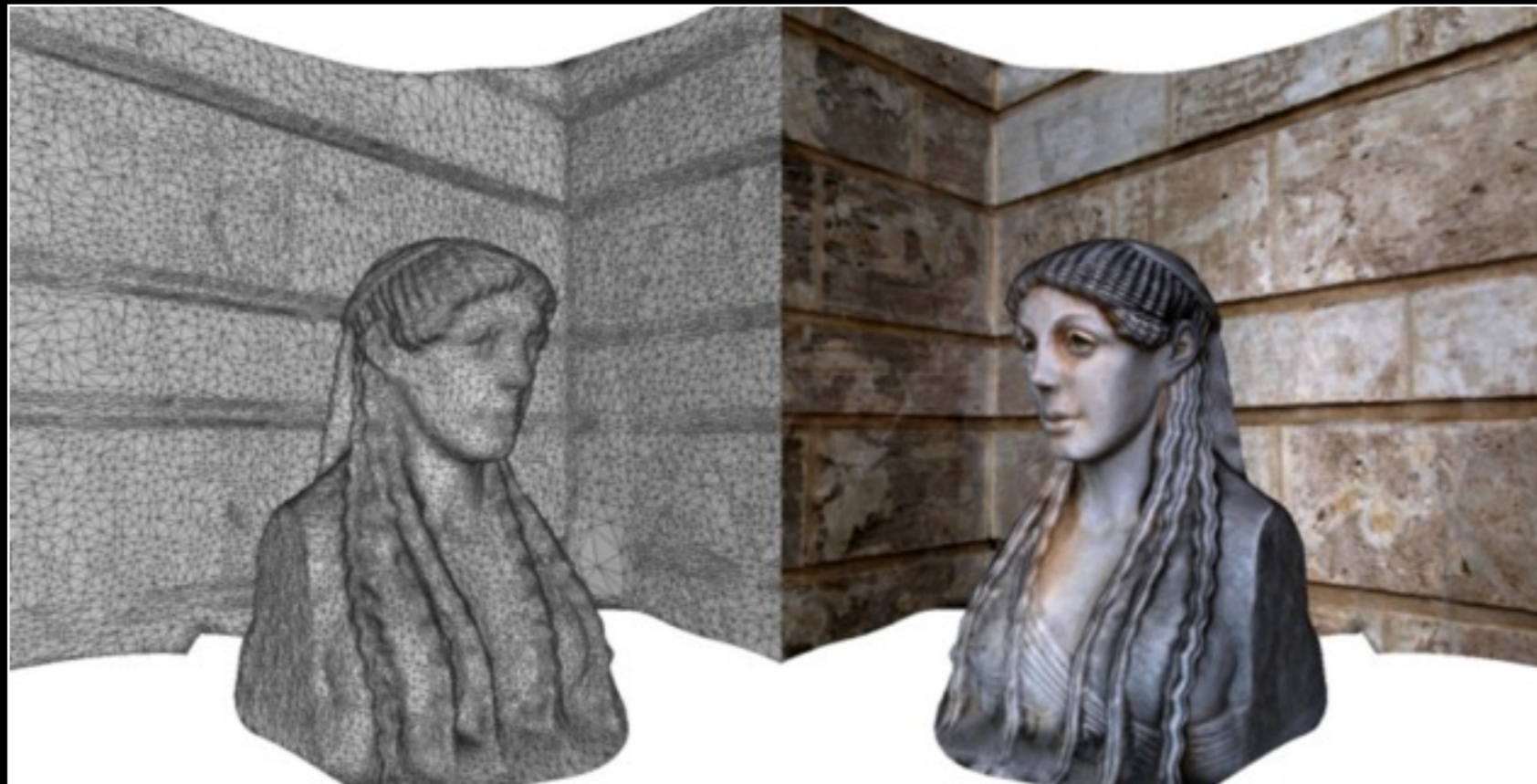

# Outline

- Introduction, Outcomes, Motivation
- Software
- Photography
- Case study 1: 2.5D
- Geometry processing
- Case study 2: 3D
- Other related topics
- Limitations and challenges
- Case study 3: Worked example, grinding stone
- Additional applications
- Further reading, references, and discussion
- Experiments / workshop

These slides will be made available online so no need to take notes.

# Outcomes

- Familiarity with the state of the technology.
- Knowing what questions to ask.
- Understand the terminology.
- Familiarity with the software and tools.
- Some expectations of the limitations.
- Knowledge of a range of applications/research the technology is being applied to.

# 3D reconstruction from (ad hoc) photographs

- Goal: Automatically construct 3D geometry and texture based solely upon a number of photographs.
- Similar to traditional photogrammetry but employs different algorithms.
- Creating richer objects (compared to photographs) for recordings in archaeology and heritage.
- Create geometric models suitable for analysis, eg: in geology or geoscience.
- Wish to avoid any in-scene markers required by some solutions. Often impractical (access) or not allowed (heritage).
- Want to target automated approaches as much as possible. [Current site surveys recorded 100's of objects].

# Motivation : Virtual worlds, Serious gaming

- Creating 3D assets for virtual environments, serious games.
- Removes the need for time consuming 3D modelling.
- Removes the interpretation that can occur if one models real objects with organic forms.

Movie

# Motivation: Assets for virtual heritage

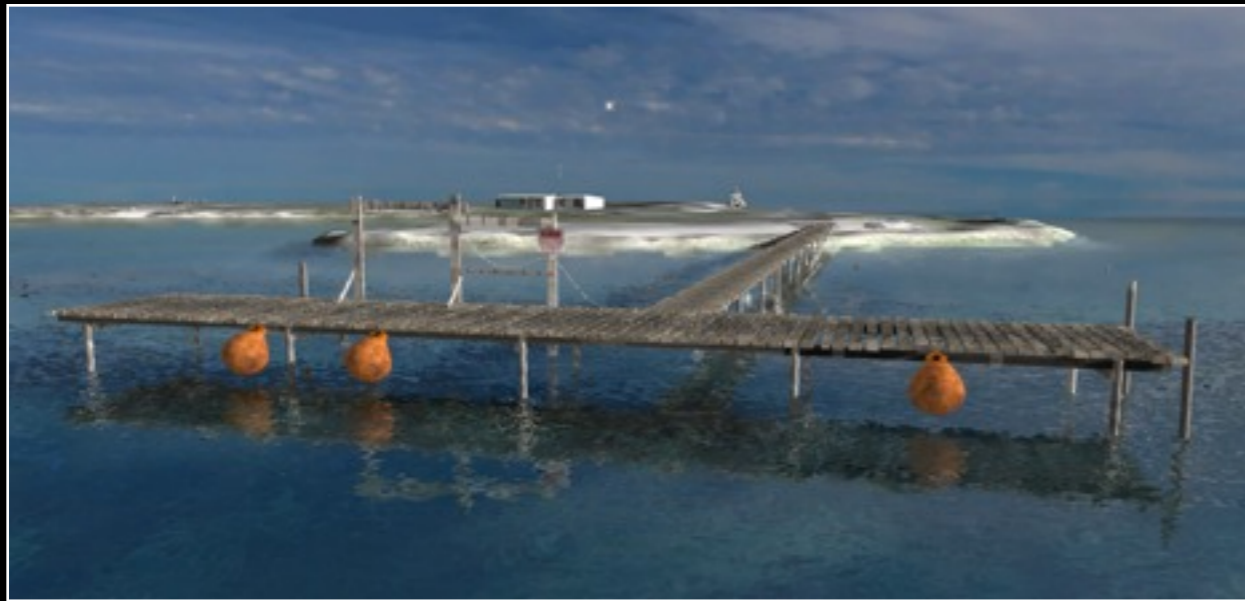

Movie

# Motivation : Research

- Medical applications.
- Non intrusive capture can have advantages.
- Capture of 3D objects for forensic analysis.

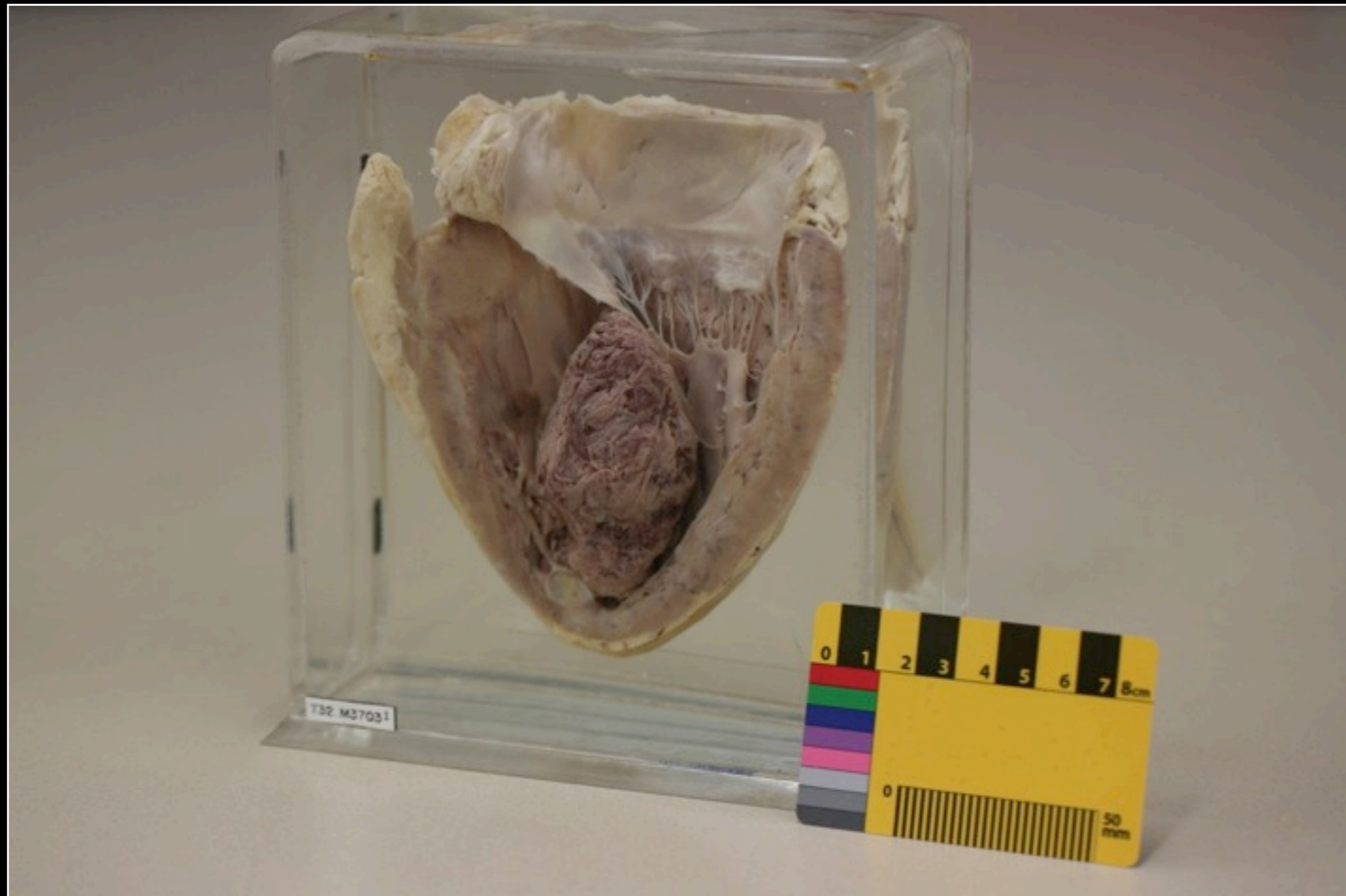

Movie

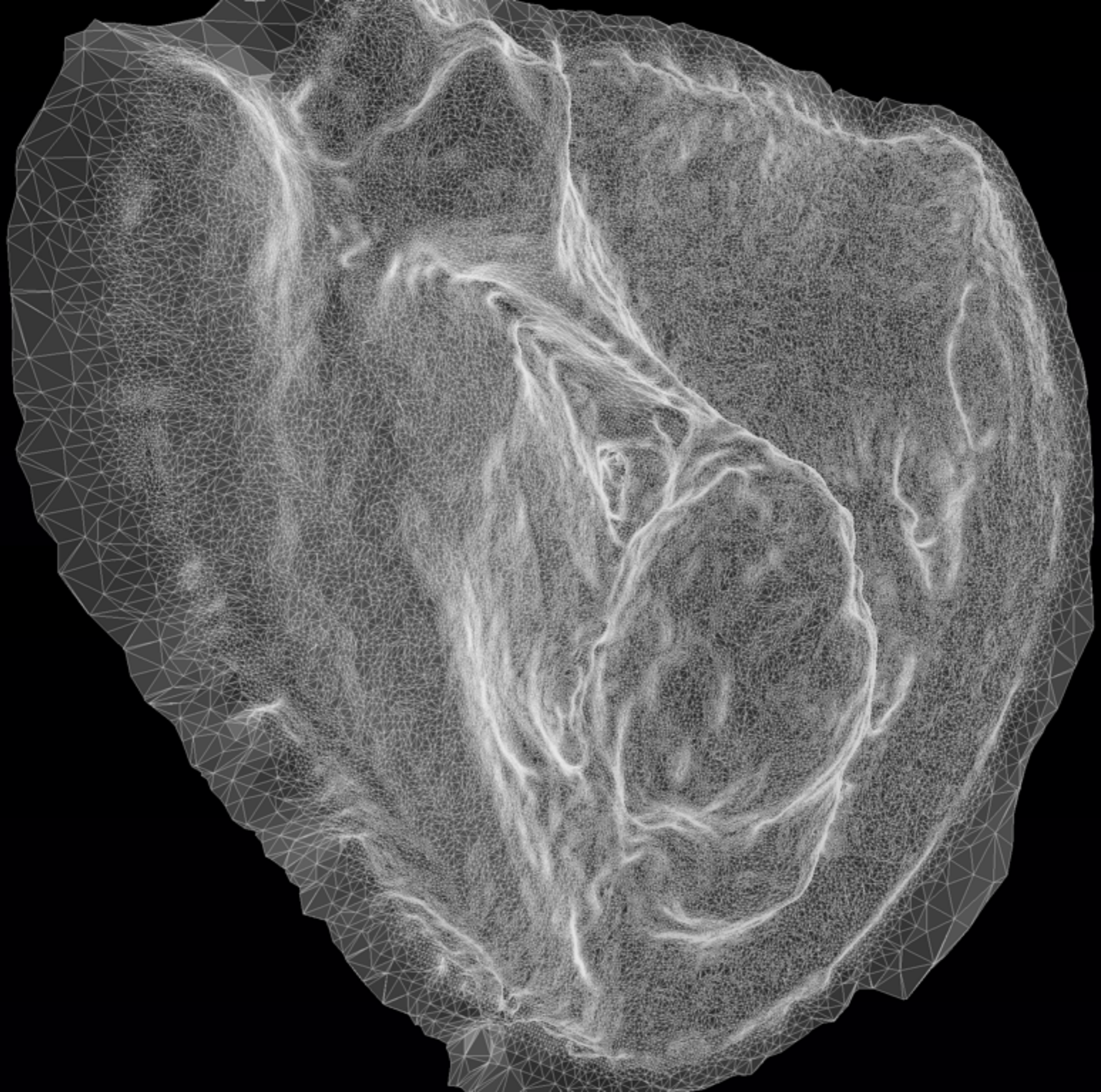

# Motivation : Geology

- Aim to apply analysis techniques to the surface.
- Fault line detection, bulk properties, etc.

Movie

# Motivation : Geoscience

- Capturing geological structures for analysis.
- Often in difficult terrain.

Movie

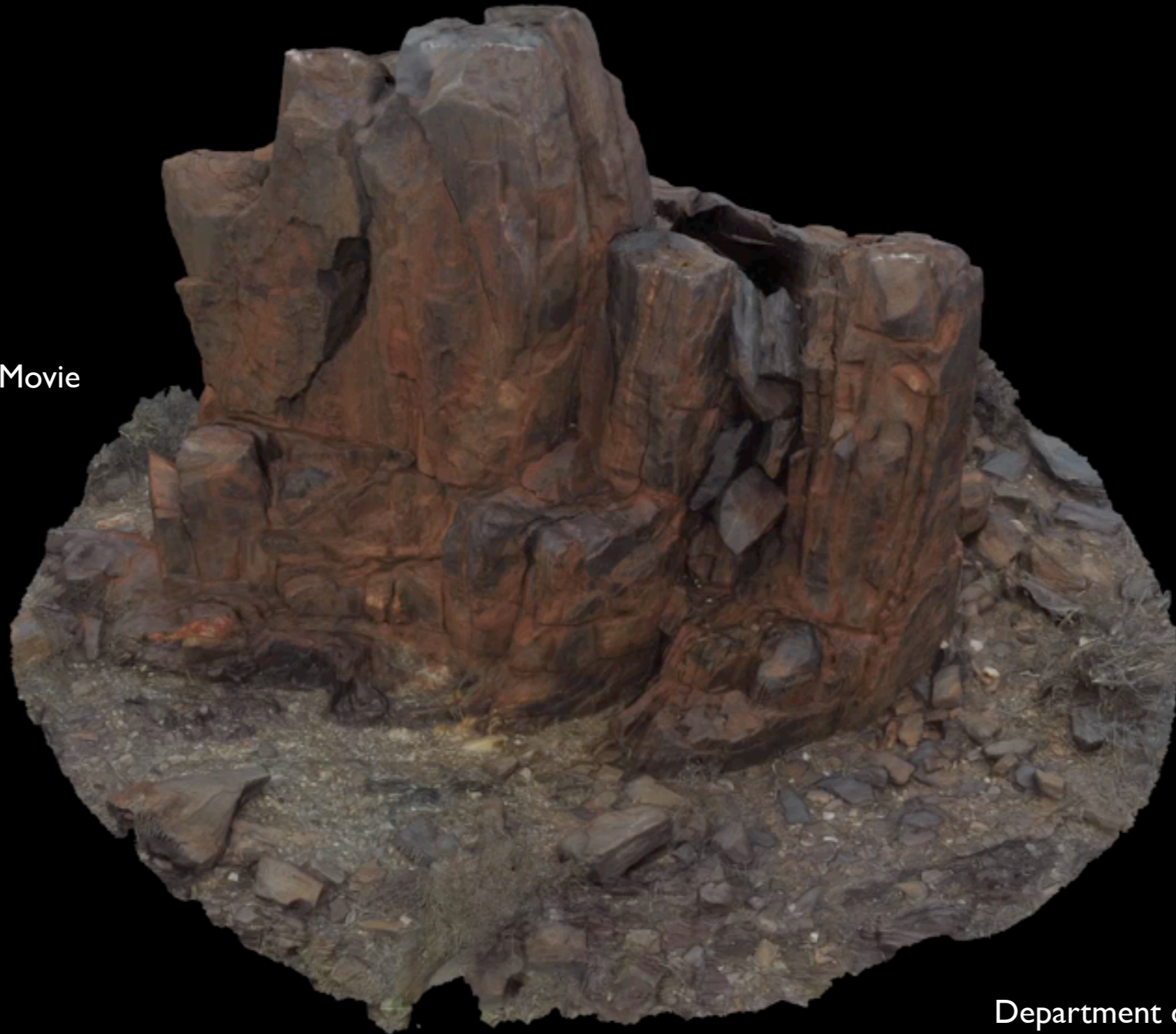

# Motivation : Mining

- Capture rock volume removed in mining operations.
- Advantages from a safety perspective, don't have to close down operations to allow surveyors on site.

Movie

# Motivation : Fossil

- Non-destructive capture.
- Ability to perform structural analysis, derive metrics.

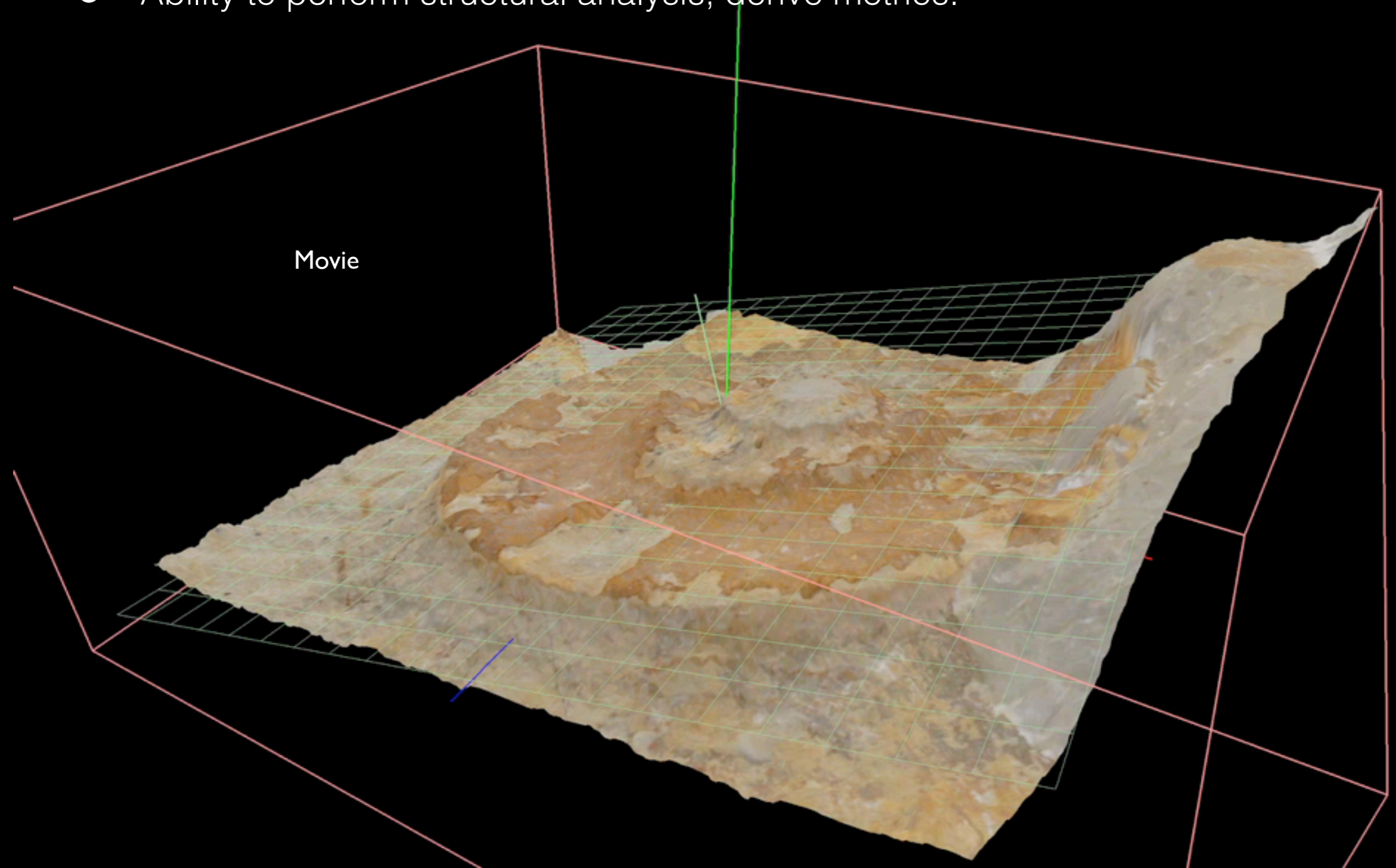

# Motivation: Artefacts in cultural heritage

Movie

# Motivation: Heritage preservation

Movie

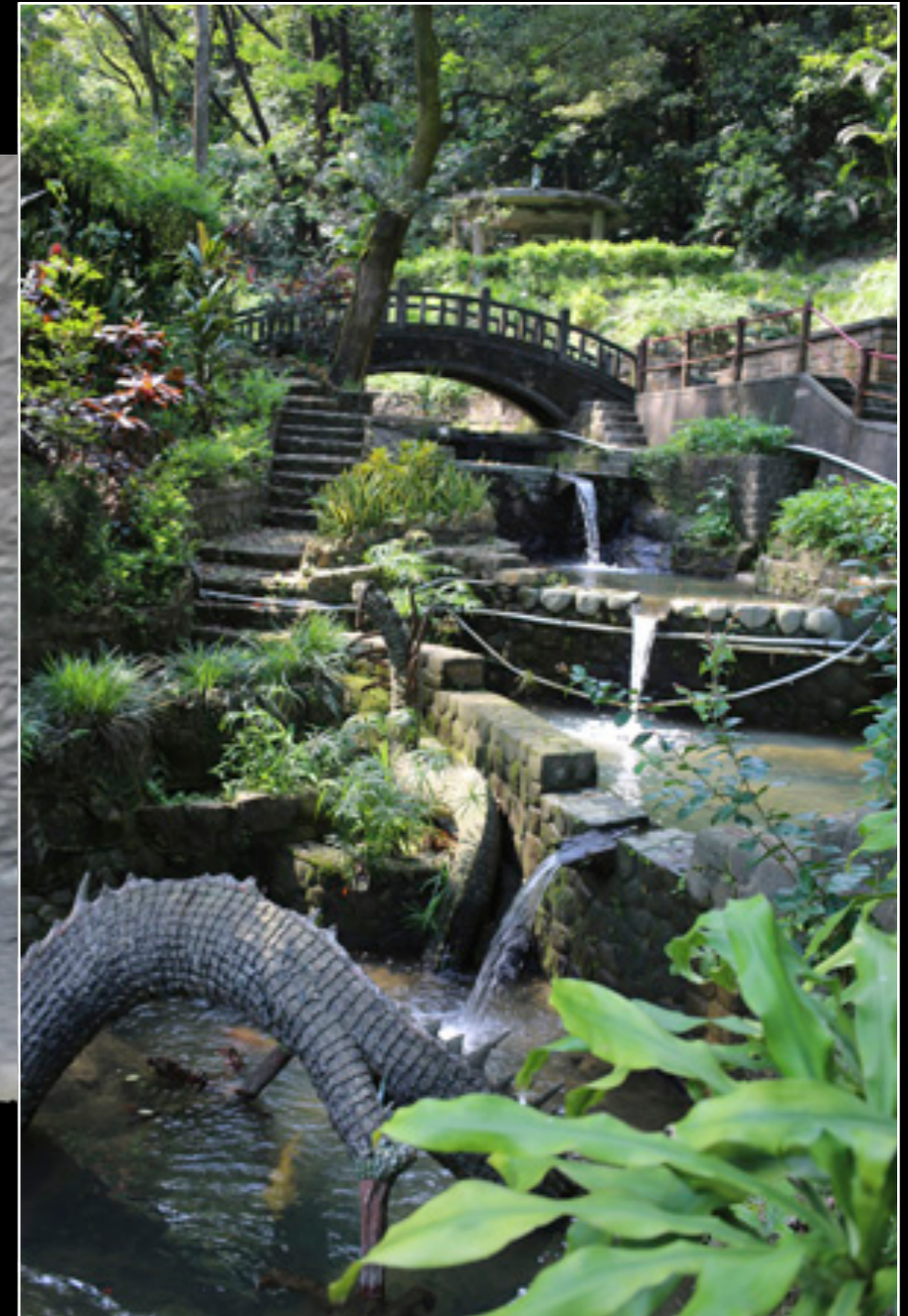

Dragon Gardens, Hong Kong

# History

- Photogrammetry is the general term for deriving geometric knowledge from a series of images.
- Initially largely used for aerial surveys, deriving landscape models. Generally stereoscopic, that is, just two photographs.
- More recently the domain of machine vision, for example: deriving a 3D model of a robots environment.
- Big step forward was the development of SfM algorithms: structure from motion. This generally solves the camera parameters and generation of a 3D point cloud.
- Most common implementation is called Bundler: “bundle adjustment algorithm allows the reconstruction of the 3D geometry of the scene by optimizing the 3D location of key points, the location/orientation of the camera, and its intrinsic parameters”.

# Other technologies

- In some areas it is starting to replace technologies such as laser scanning. LIDAR - light detection and ranging.
  - particularly so for capture of object in difficult locations
  - only requires modest investment
- Another technology are so called depth cameras
  - Primesense (eg: Kinect)
  - Structured light techniques (eg: Artec Scanner)
- Both in theory can give more accurate results. Subject to debate.
- Both also have limitations around lighting conditions and range.
- Future: Light field cameras (plenoptic camera).
  - Captures an array of images from a grid of positions

LIDAR

Structured light

# Software

- Processing pipeline from a number of opensource projects
- SiroVision
- PhotoScan
- PhotoSynth
- PhotoModeller / Scanner
- 123D Catch
- Visual SfM (Structure from Motion)
- Apero (not yet evaluated)
- AdamTech solution (not yet evaluated)
- iWitness Pro (not yet evaluated)

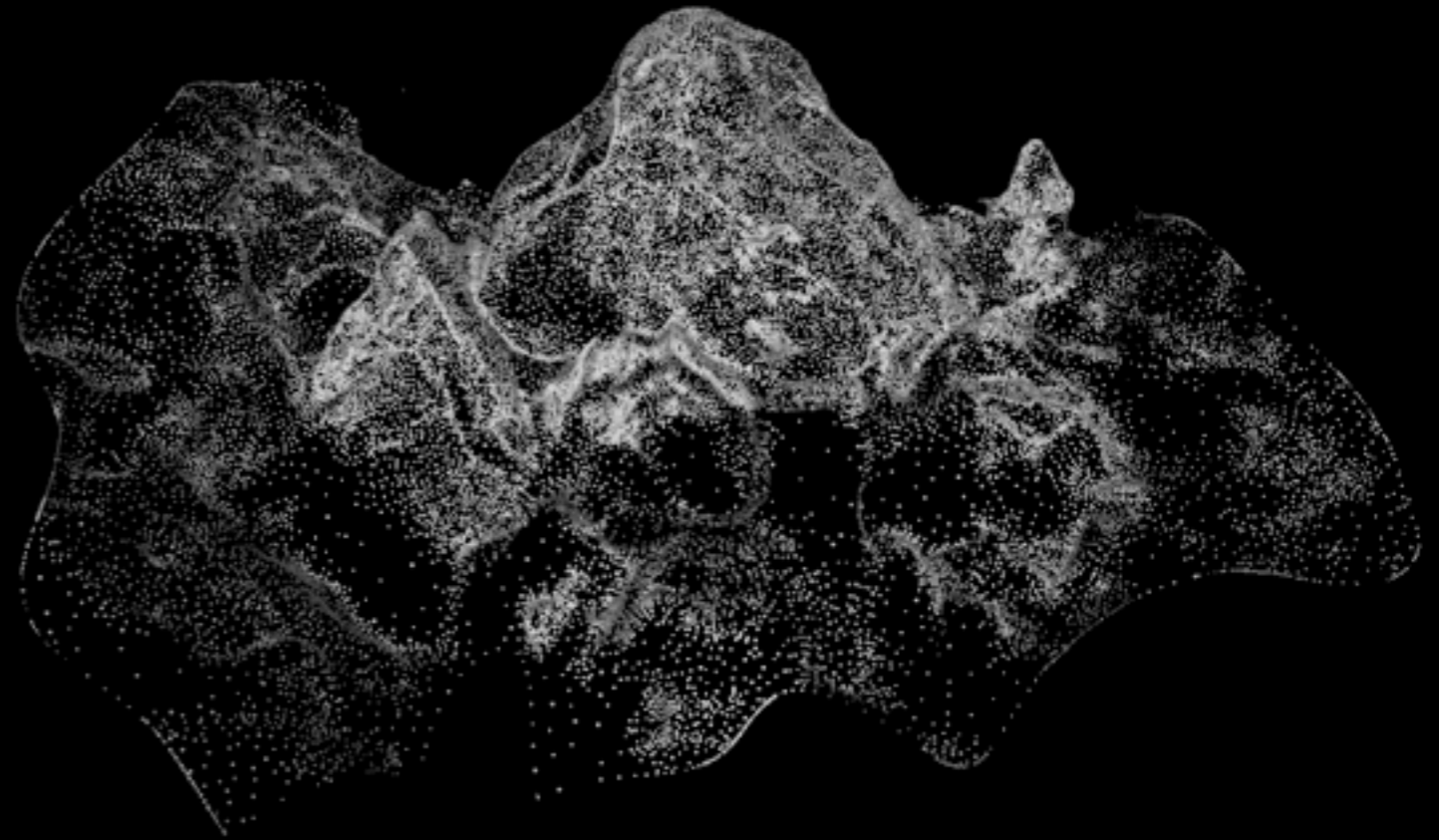

Movie

# Software : Pipeline components

- Perform lens calibration (only done once, can be optional)
- Read images, correct for lens, and compute feature points between them (eg: SIFT - scale invariant feature transform)
- Compute camera positions and other intrinsic camera parameters (eg: Bundler, SfM - Structure from Motion, <http://phototour.cs.washington.edu/bundler/>)
- Create sparse 3D point cloud, called “bundle adjustment” (eg: PMVS - Patch-based Multi-view Stereo, <http://www.di.ens.fr/pmvs/>)
- Create dense point cloud (eg: CMVS - Clustering Views for Multi-view Stereo, <http://www.di.ens.fr/cmvs/>)
- Form mesh from dense point cloud (eg: ball pivoting, Poisson Surface Reconstruction, Marching Cubes)
- Reproject images from camera positions to derive texture segments
- Optionally simplify mesh (eg: quadratic edge collapse decimation) and fill holes
- Export in some suitable format (eg: OBJ files with textures)

# Software : Typical pipeline

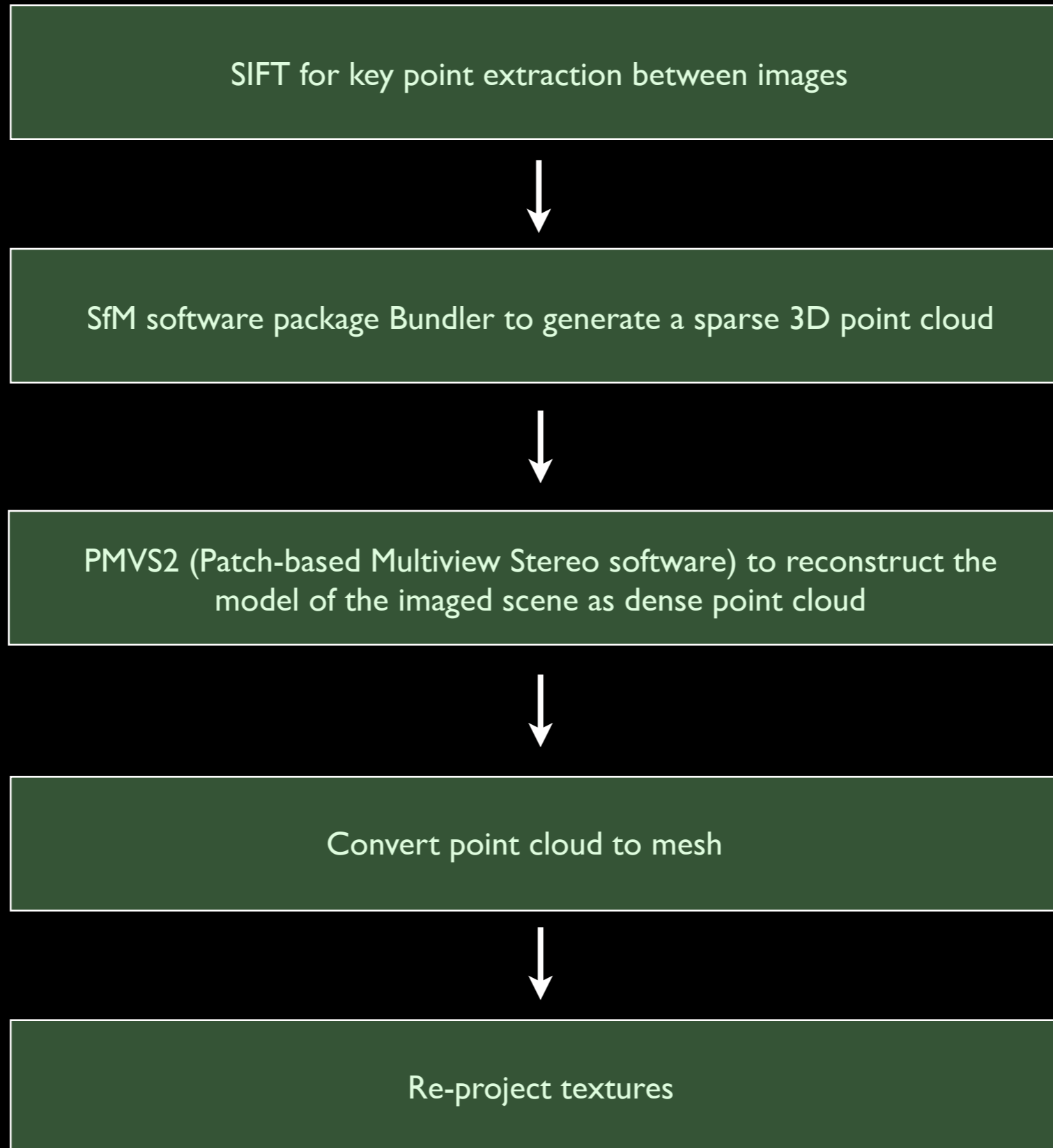

# Software: Pipeline - Photographs

- Don't take two photos from the same position.
- Obviously can't reconstruct what is not photographed.
- In general, more is better. Can always analyse just a subset of the images.

# Software: Pipeline - Sparse point cloud

- Find matching points between photographs, feature point detection. SIFT - scale invariant feature transform
- Compute camera positions and other intrinsic camera parameters. Bundler, SfM - Structure from Motion

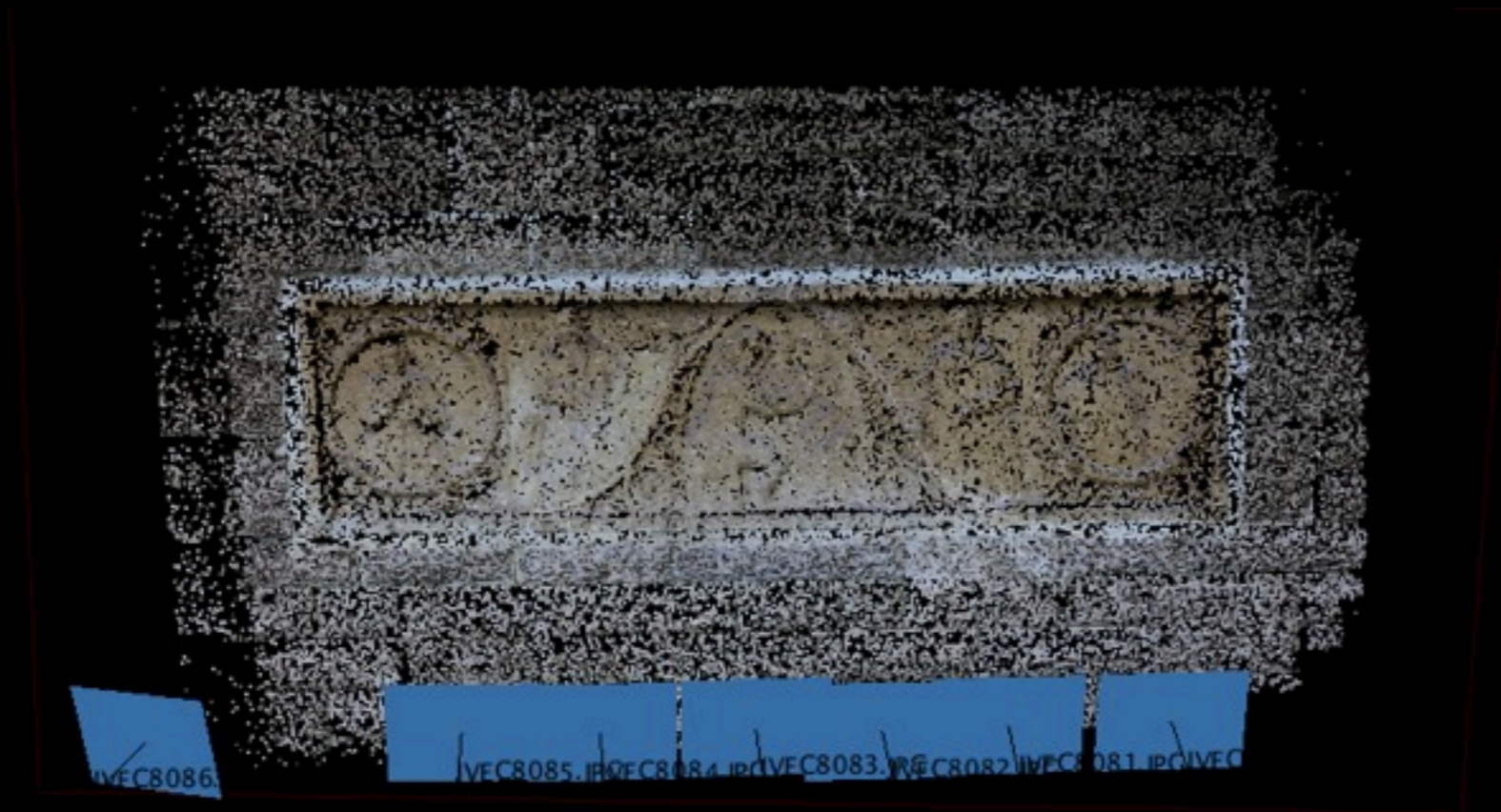

# Software: Pipeline - Dense point cloud

- CMVS - Clustering Views for Multi-view Stereo.

# Software: Pipeline - Dense point cloud

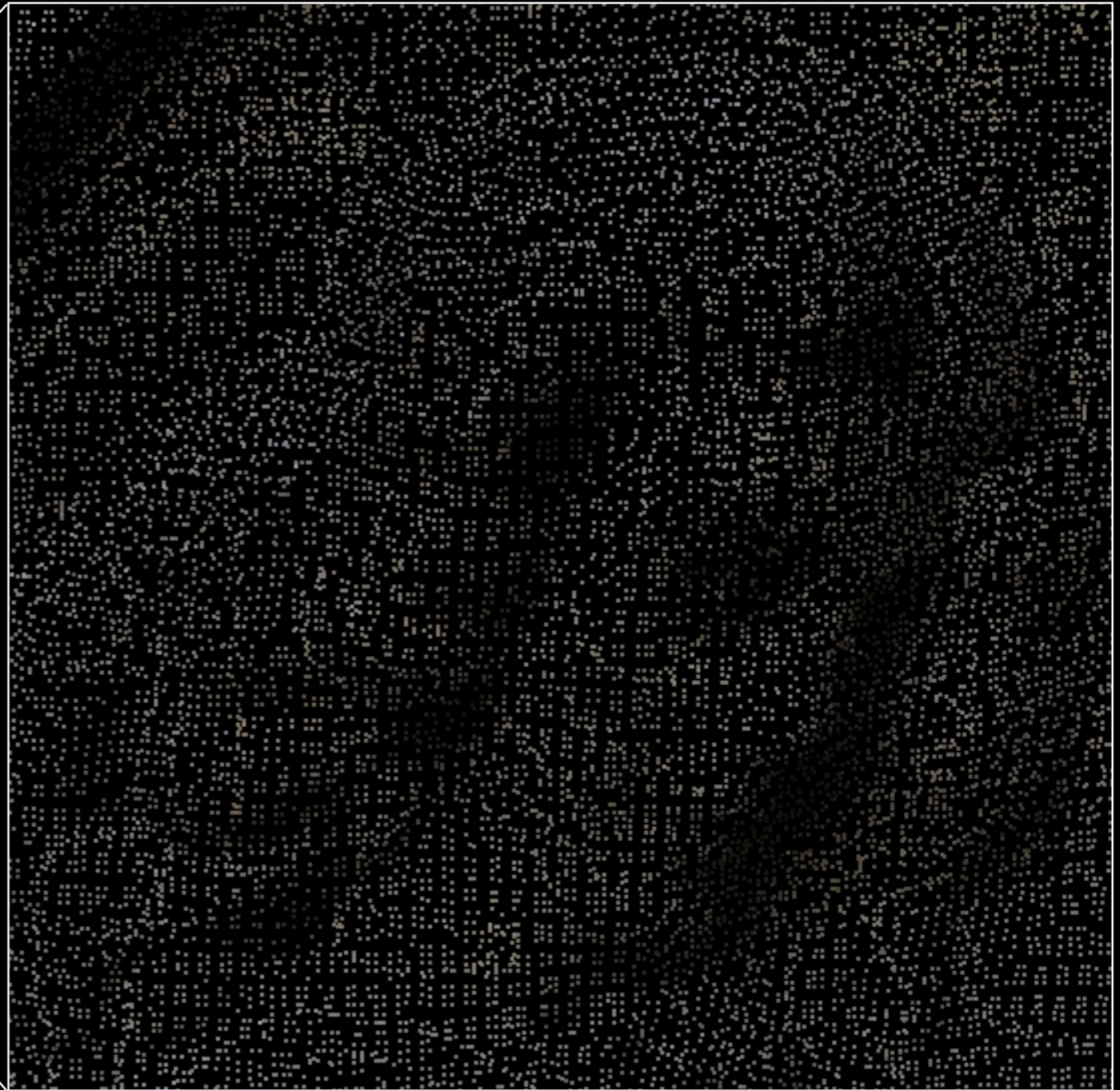

# Software: Pipeline - Mesh generation

- Various algorithms: Ball pivoting, Poisson Surface Reconstruction, Marching Cubes.
- Optionally simplify mesh (eg: quadratic edge collapse decimation) and fill holes.

# Software: Pipeline - Texture mesh

- Re-project photographs from derived camera positions onto mesh.

# Software: Pipeline - Export

Movie

# Software : Sirovision

- Captured from 2 images only, stereo pairs but with wide base line separation.
- With in-scene markers and calibrated lens claims 3 to 5cm accuracy at 100m distance.
- Targeted mining industry, developed by CSIRO.

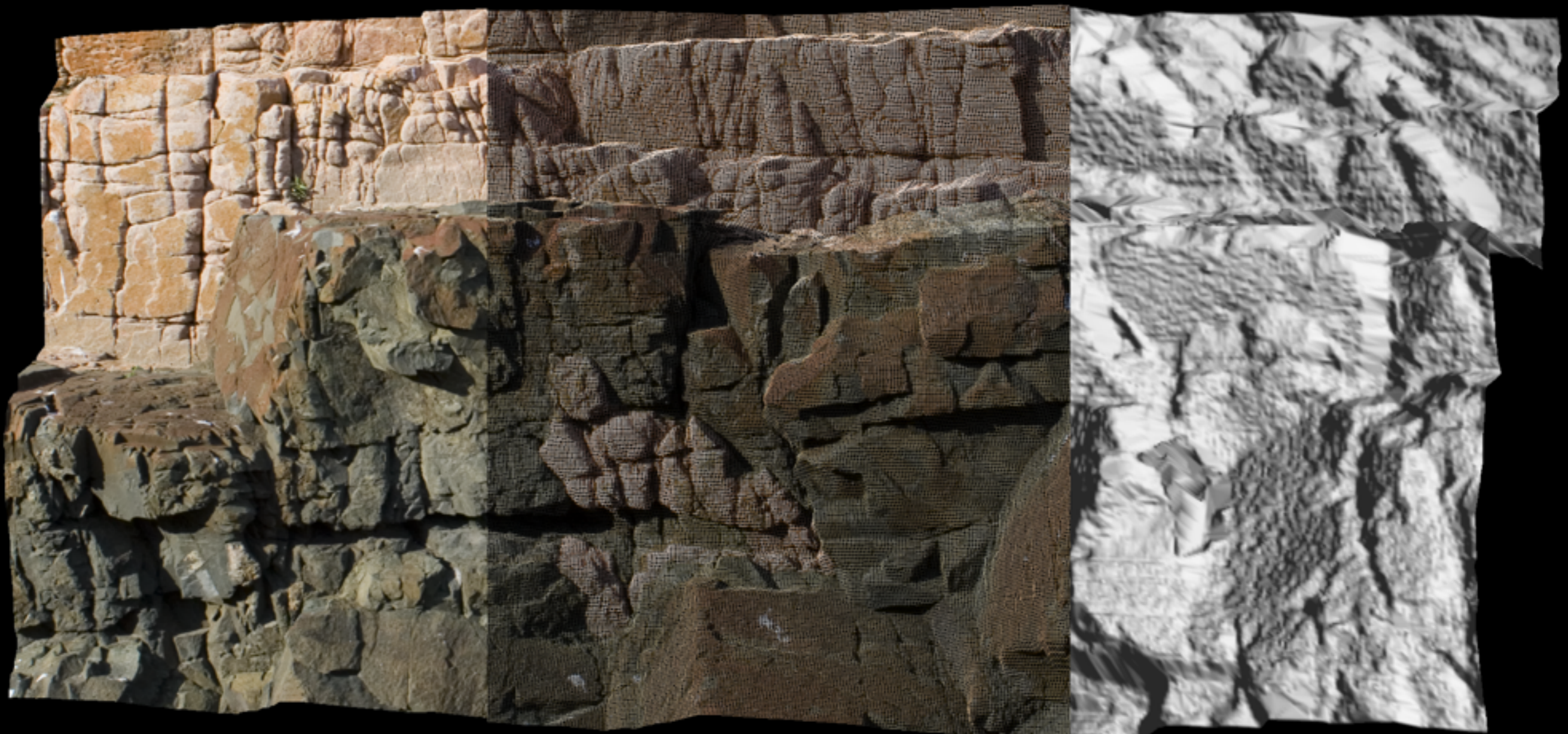

Textured

Mesh

Surface

# Software : PhotoScan

- From AgiSoft.
- <http://www.agisoft.ru/products/photoscan>.
- A series of individual steps (pipeline) one follows.
- Good mixture between low level control and automation. Generally “just works” but can be tuned for problematic cases.
- Available for Mac and MSWindows.
- Two versions, standard is quite affordable, “Pro” version largely for georeferencing and other features important for the geology community.
- Under rapid development ... regularly improving.
- Very stable.

# Software : PhotoScan

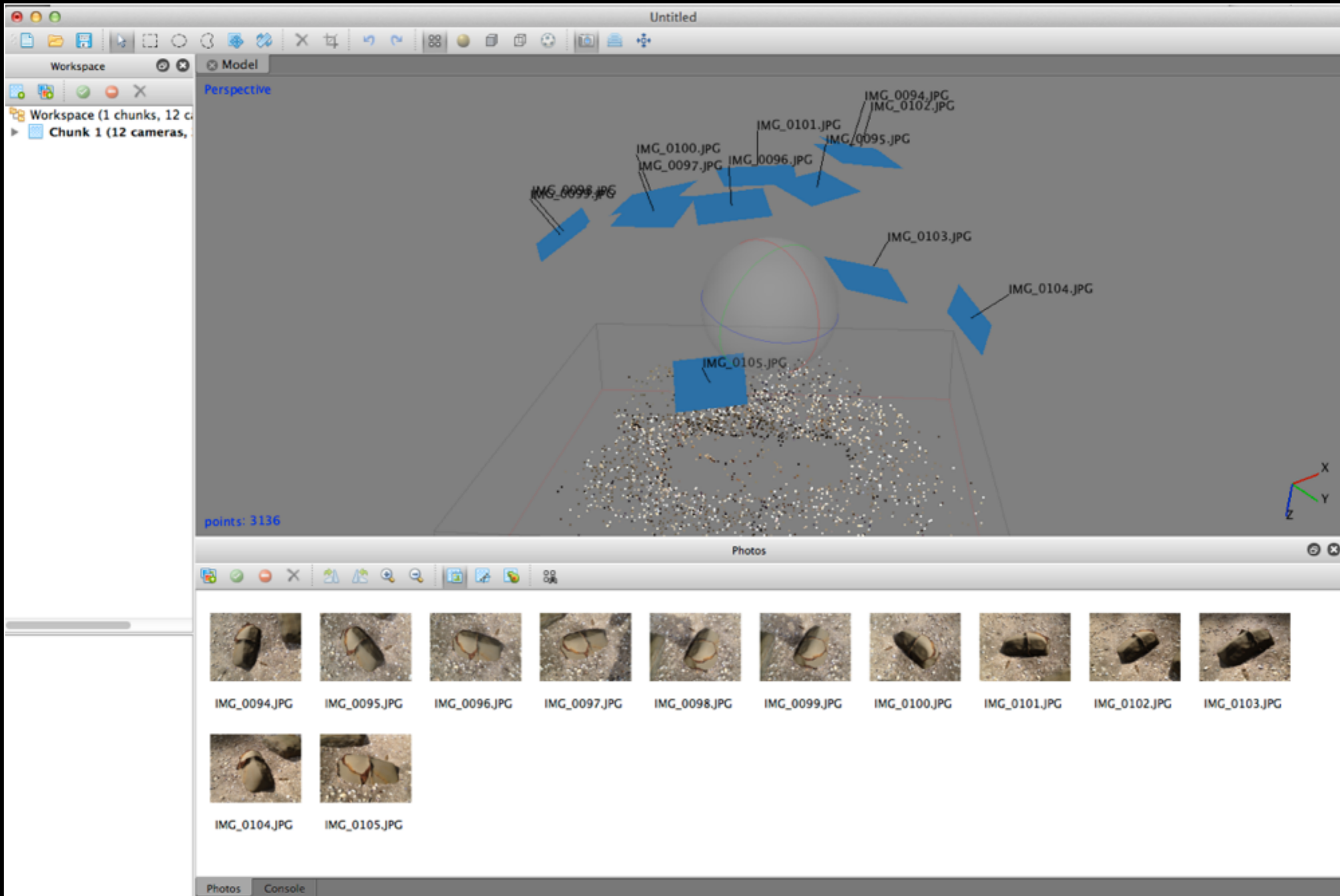

# Software : PhotoScan

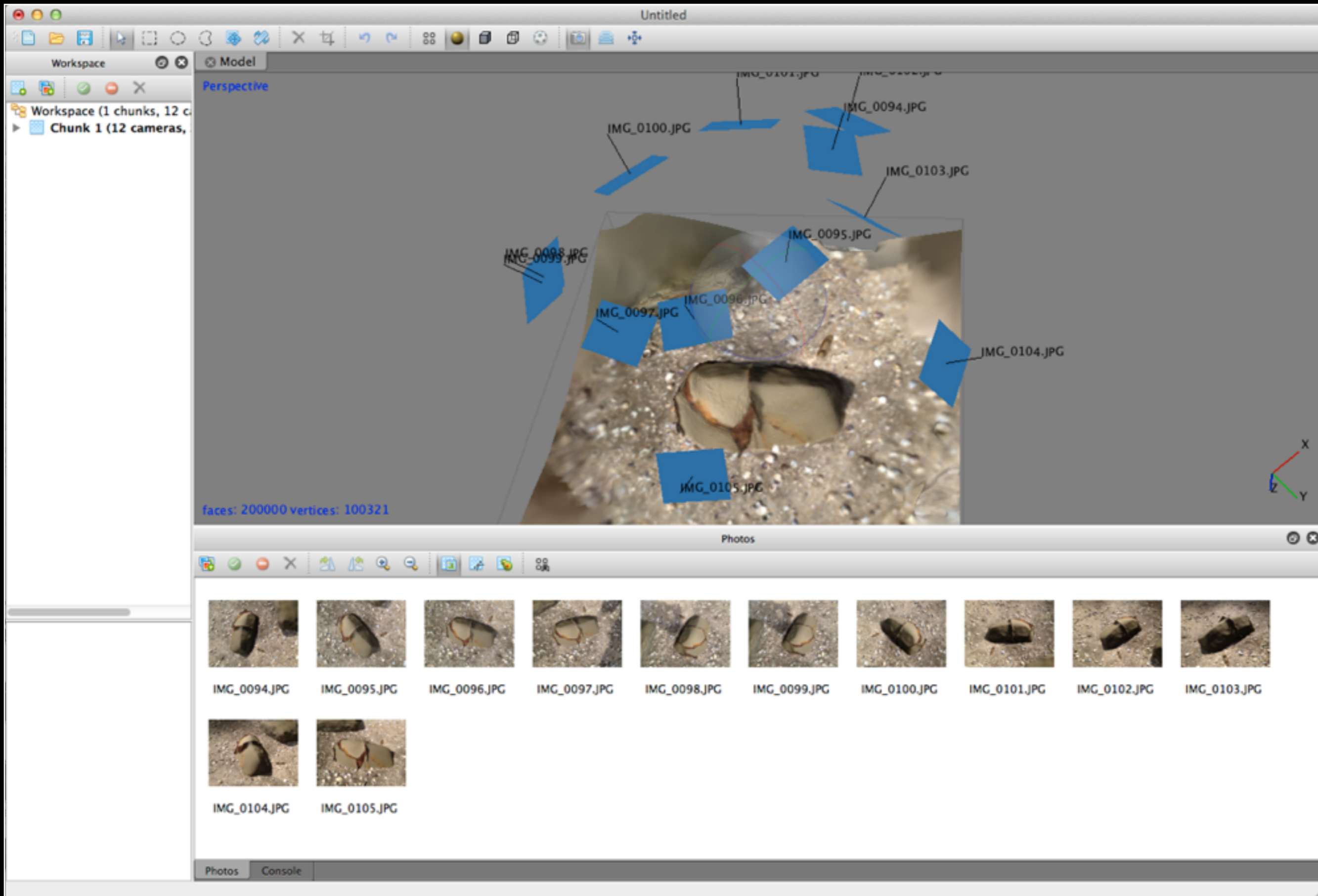

Software : PhotoScan

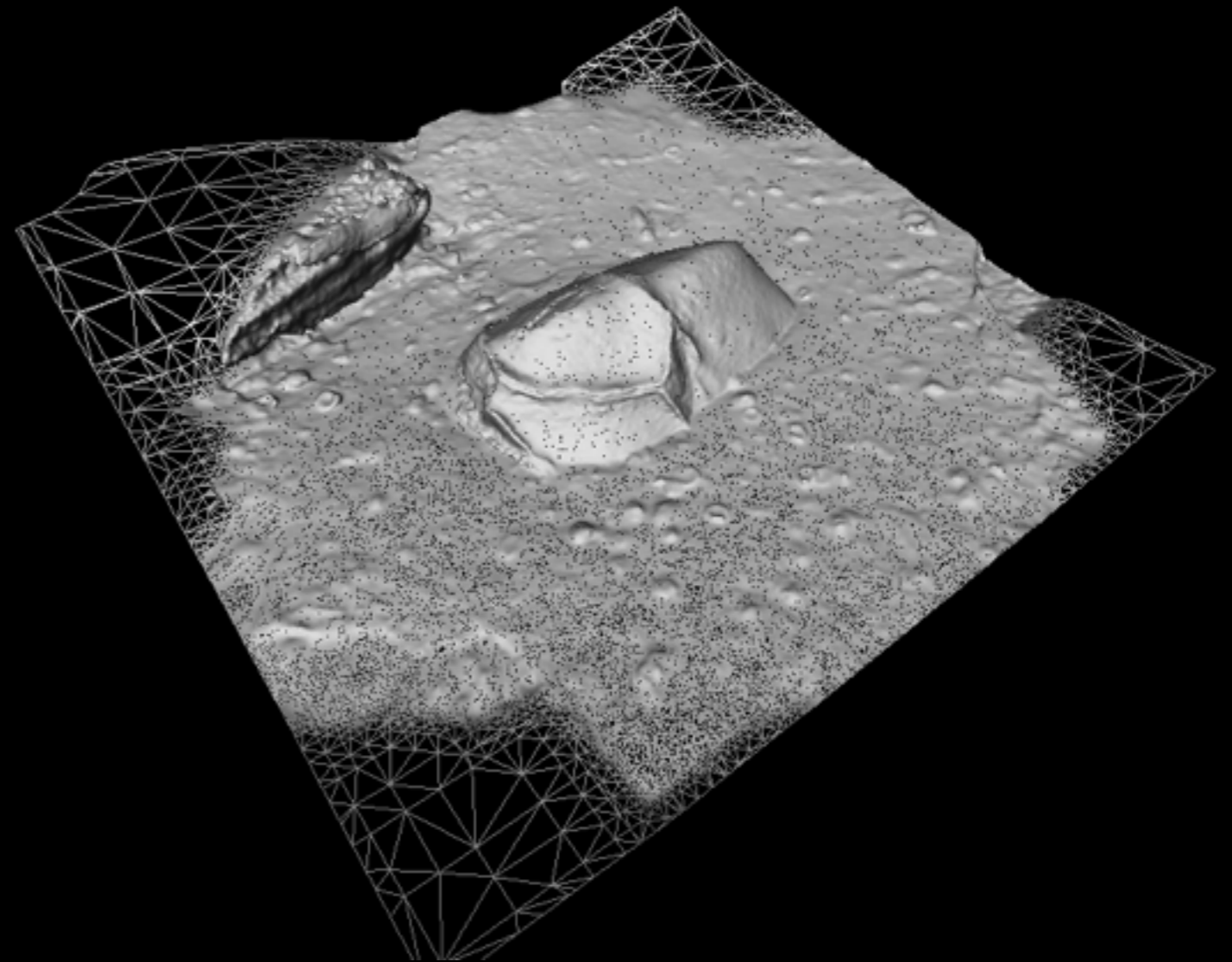
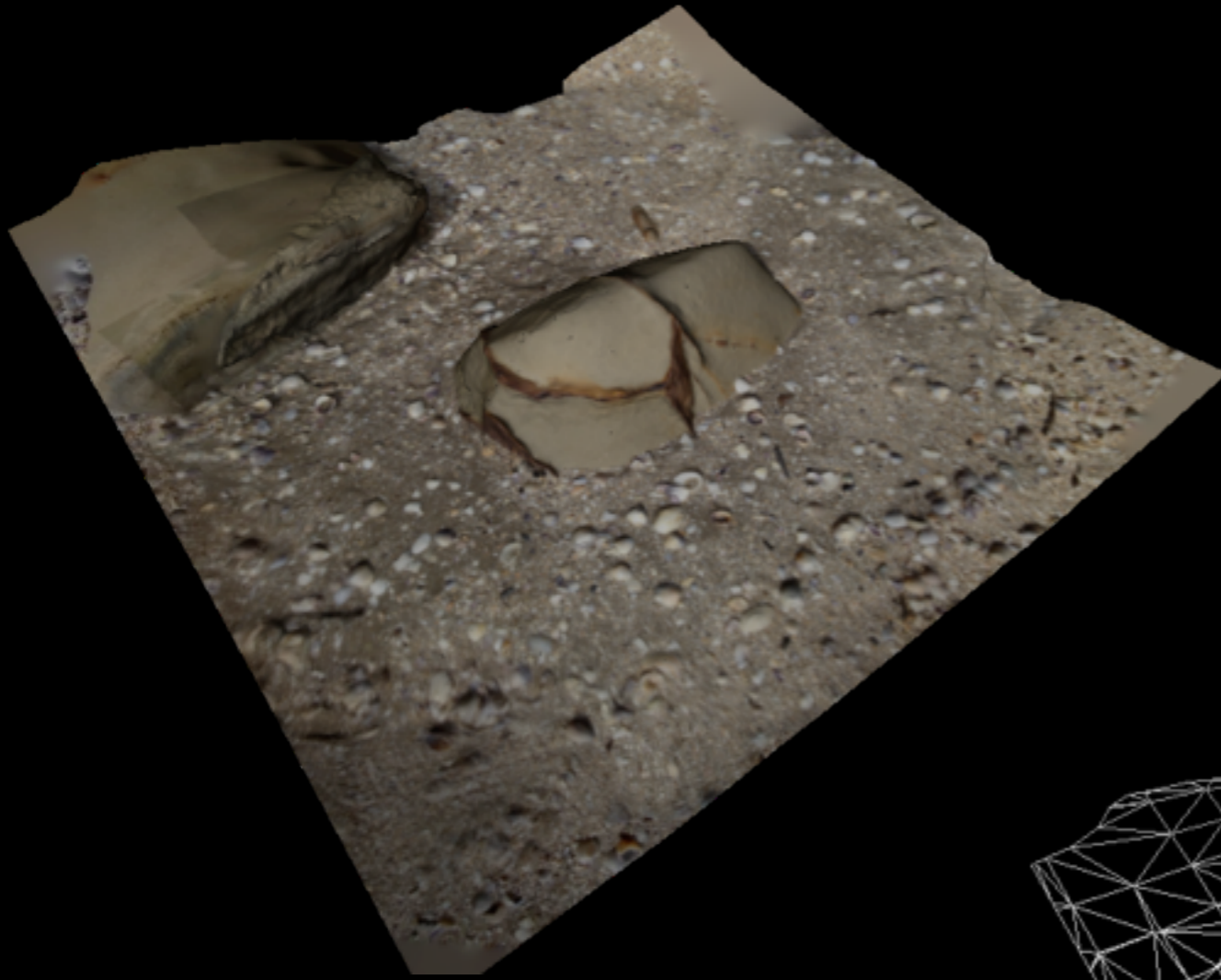

# Software : PhotoSynth

- Microsoft, MSWindows only (obviously)  
<http://photosynth.net>
- Based upon Bundler. GUI front end, computed remotely.
- Provides a “image effect” based upon reconstructed surface
- Can be useful for identifying image sets for other pipelines
- Not possible to extract the mesh/texture data from within the online software
- Synth Export  
<http://synthexport.codeplex.com/>  
Provides point cloud and camera parameter export. Would need to reconstruct mesh by other means.
- Not a leading edge tool any more.

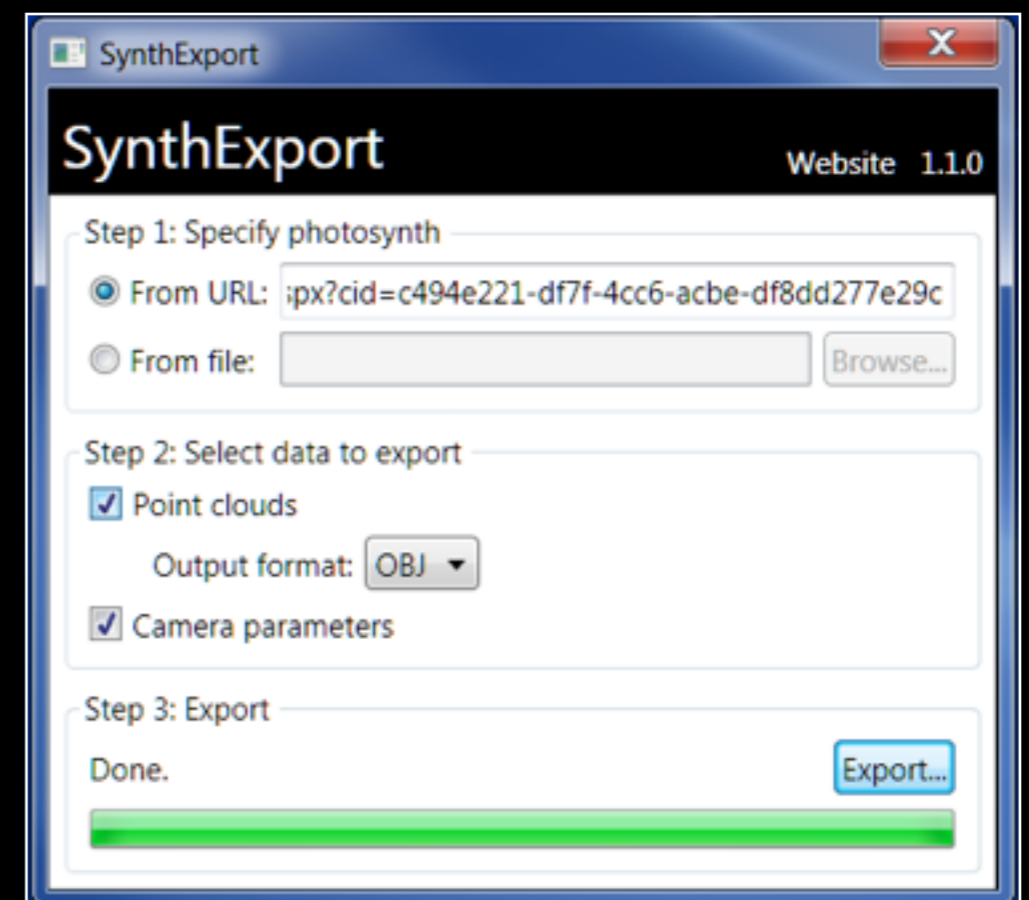

# Software : PhotoSynth

# Software : PhotoSynth

Microsoft® PhotoSynth™ Home | Explore | About | My Photosynths Search Sign Out Create

Photosynth Tips

- Click on the white boxes to see different photos.
- Use the arrows to see more of the scene.
- Use the buttons or mouse scroll wheel to zoom in & out.

Don't show again More Info

rock By: pbourke

★ Add to Favorites <> Embed Facebook  
⚠ Report Abuse 📧 Share

This Photosynth is Unlisted Edit this Photosynth

# Software : PhotoModeller

- From EOS systems
- <http://www.photomodeler.com/>
- Comes in two flavours, the standard package is for human driven extraction of rectangular objects such as building facades
- PhotoModeller Scanner is for more organic shapes
- Claims to be capable of very accurate results, generally has a more rigorous procedure.
- Generally seems to require more manual interaction
- MSWindows only

# Software : PhotoModeller

- Photo List:** Shows three photos for 'ivec', with the second photo selected.
- Photo Windows:** Displays the selected photo at 16% zoom.
- External Geometry Explorer:** Shows 'Units: Not set' and a message: 'No items in project, use the add or import button toolbar above.'
- Table Windows:** Displays a 'Point table - Quality' table with the following data:

Id	Name	RMS Residual (pixels)	Largest Residual (pixels)	Photo Largest Residual	Phc (use)
5		21.146...	26.347379	1	1,2
8		20.323...	25.333612	1	1,2
12		4.192277	5.047321	2	1,2
9		2.500185	2.724569	2	1,2
27		2.198755	2.395443	2	1,2
29		1.765314	2.047951	2	1,2
2		1.578360	1.941699	1	1,2
10		1.674319	1.825342	2	1,2
1		1.611491	1.770828	2	1,2
14		1.053946	1.269358	2	1,2
11		0.713505	0.855459	2	1,2
30		0.295946	0.343843	2	1,2
28		0.184461	0.221445	2	1,2
3		n/a	n/a	n/a	2
4		n/a	n/a	n/a	2
6		n/a	n/a	n/a	2

The status bar at the bottom indicates 'Max. Residual: 26.35 pt: 5 Photo: 1' and shows the system time as 12:08 PM on 17/04/2013.

# Software : 123D Catch

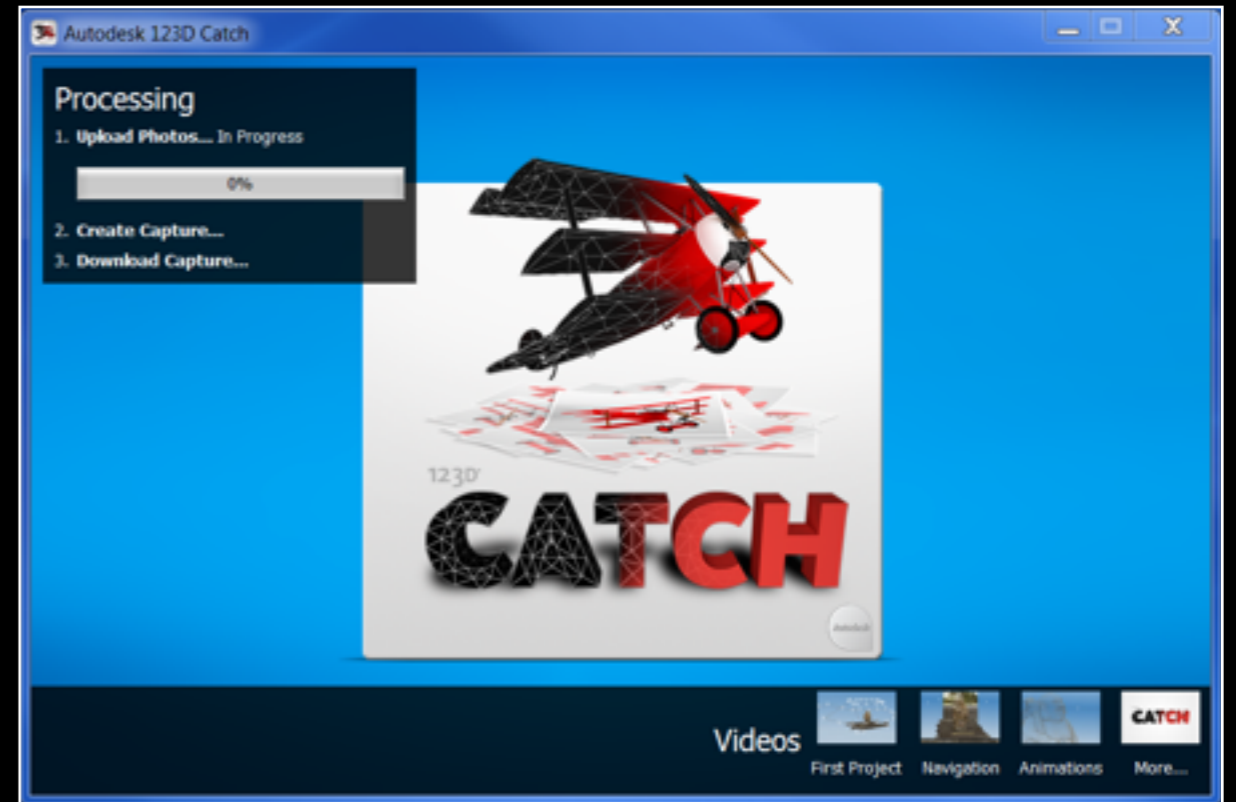

- From AutoDesk
- Free
- Cloud based so requires an internet connection
- High rate of success but no option to change algorithm parameters if things don't work
- Does not provide access to intermediate data, such as the point cloud
- No option for camera calibration
- MSWindows only GUI
- No longer a leading edge solution

# Software : 123D Catch

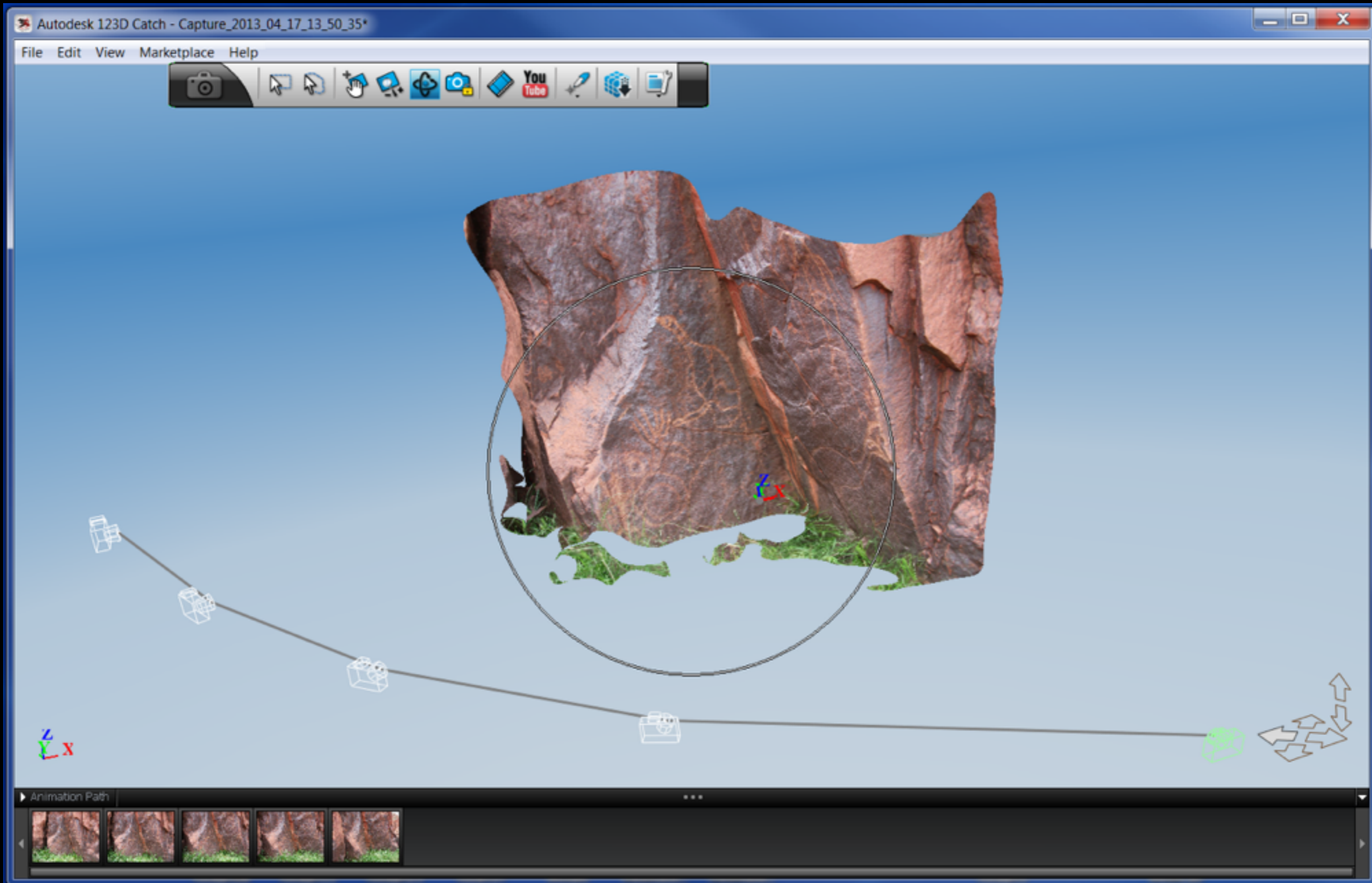

# Software : 123D Catch

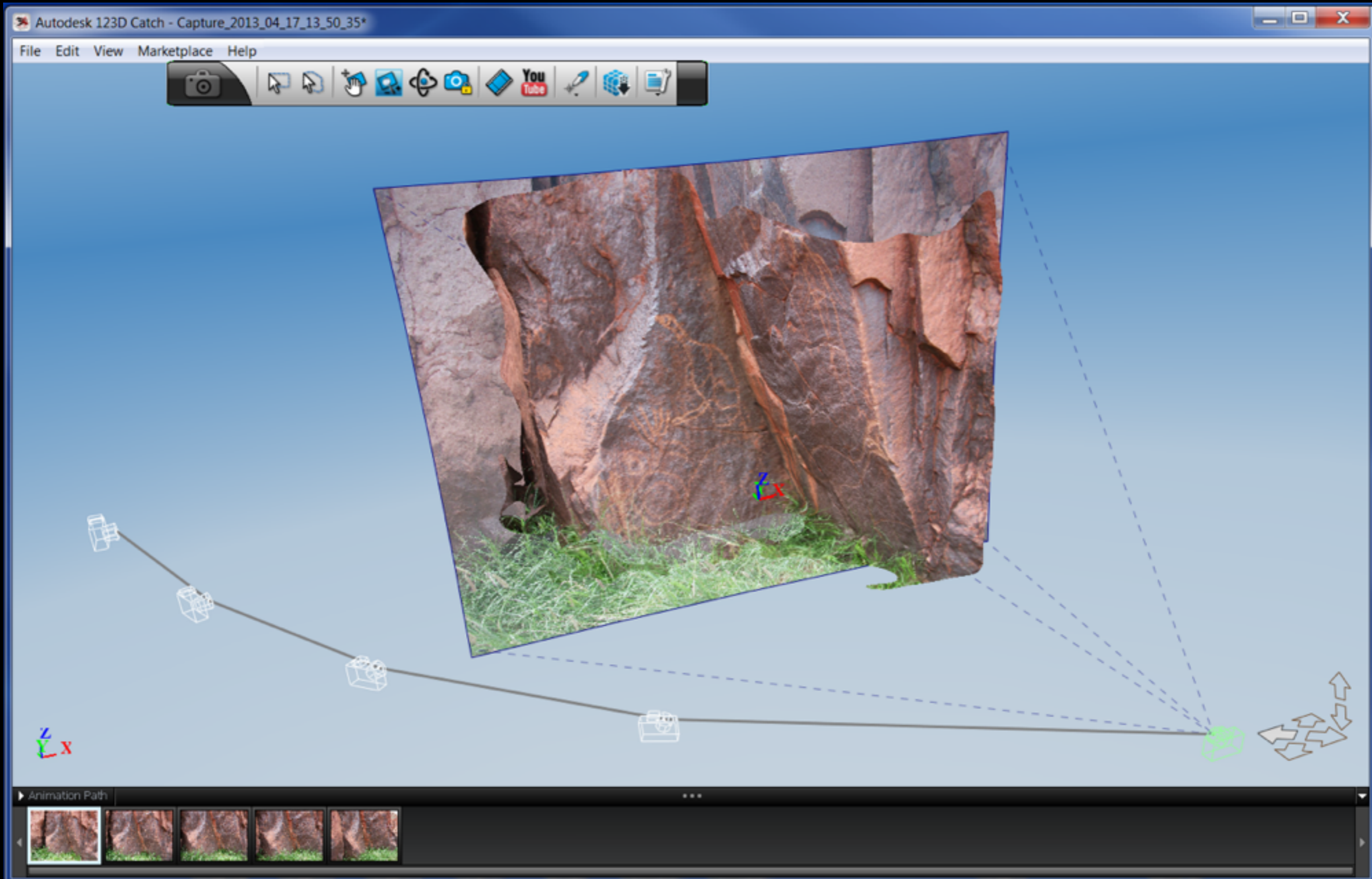

# Software : Visual SfM - Bundler

- From the University of Washington
- An open source distribution of Bundler (MSWindows, Mac, Linux)
- Includes a GPU accelerated implementation
- Matches images, derives camera attributes, and computes a point cloud
- Dense point cloud and mesh generation needs to be performed elsewhere
- <http://www.cs.washington.edu/homes/ccwu/vsfm/>
  
- Bundler on Mac OS X called easyBundler
- <http://openendedgroup.com/field/ReconstructionDistribution>

# Software : Distinguishing features

- Degree of human guidedness and interaction required  
Our goal is for largely automated processes
- Requirement or opportunity for camera calibration  
Should result in higher accuracy, questionable for a single fixed focal lens
- Sensitivity to the order the photographs are presented
- The number of photographs and resolution that can be handled
- Degree to which one needs to become an “expert”, learning the tricks to get good results
  - There are a potentially a large number of variables
  - Trade off between simplicity and control
  - 123D Catch is at one end of the scale, PhotoModeller Scanner at the other end
- Ability to create high resolution textures, larger than 4Kx4K, or multiple textures

# Photography : Lenses

- Preferred: fixed focal length lens, also referred to as a “prime lens”.
  - Depends on the software, but generally recommended
- Generally have some minimum focus distance and small aperture
- EXIF: generally software reads EXIF data from images to determine focal length, sensor size, ....
- Most “point and click” cameras have a fixed focal lenses because they require no moving parts, don’t require electronics (not drawing extra power)
- We use Canon 5D MK11 and 111 with fixed focal lenses, and point-and-click cameras

Sigma 28mm, Canon mount

Sigma 50mm, Canon mount

# Photography : shooting guide

- Obviously one cannot reconstruct what one does not capture
- Aim for plenty of overlap between photographs (Can always remove images)
- For 2.5D surfaces as few as 2 shots are required, more generally 6
- For 3D objects typically 20 or more. ~ 10 degree steps  
Repeat at one or more levels if the object is concave vertically
- For extended objects and overlapping photographs perhaps hundreds.  
1/3 to 1/2 image overlap ideal
- Generally works better for the images to be captured in order moving around the object (may no longer be the case for latest algorithms)
- Generally no point capturing multiple images from the same position!  
The opposite of panoramic photography for example
- Camera orientation typically doesn't matter, this is solved for when computing camera parameters in the Bundle processing
- Calibration: Most of the packages that include accuracy metrics will assume a camera calibration

# Photography : Camera calibration

- Camera/lens characteristics derived from Bundle process  
Can perform on idealised patterns beforehand
- Different procedures depending on the software
- Calibration pattern used by PhotoModeller shown here: printed A1 sheet

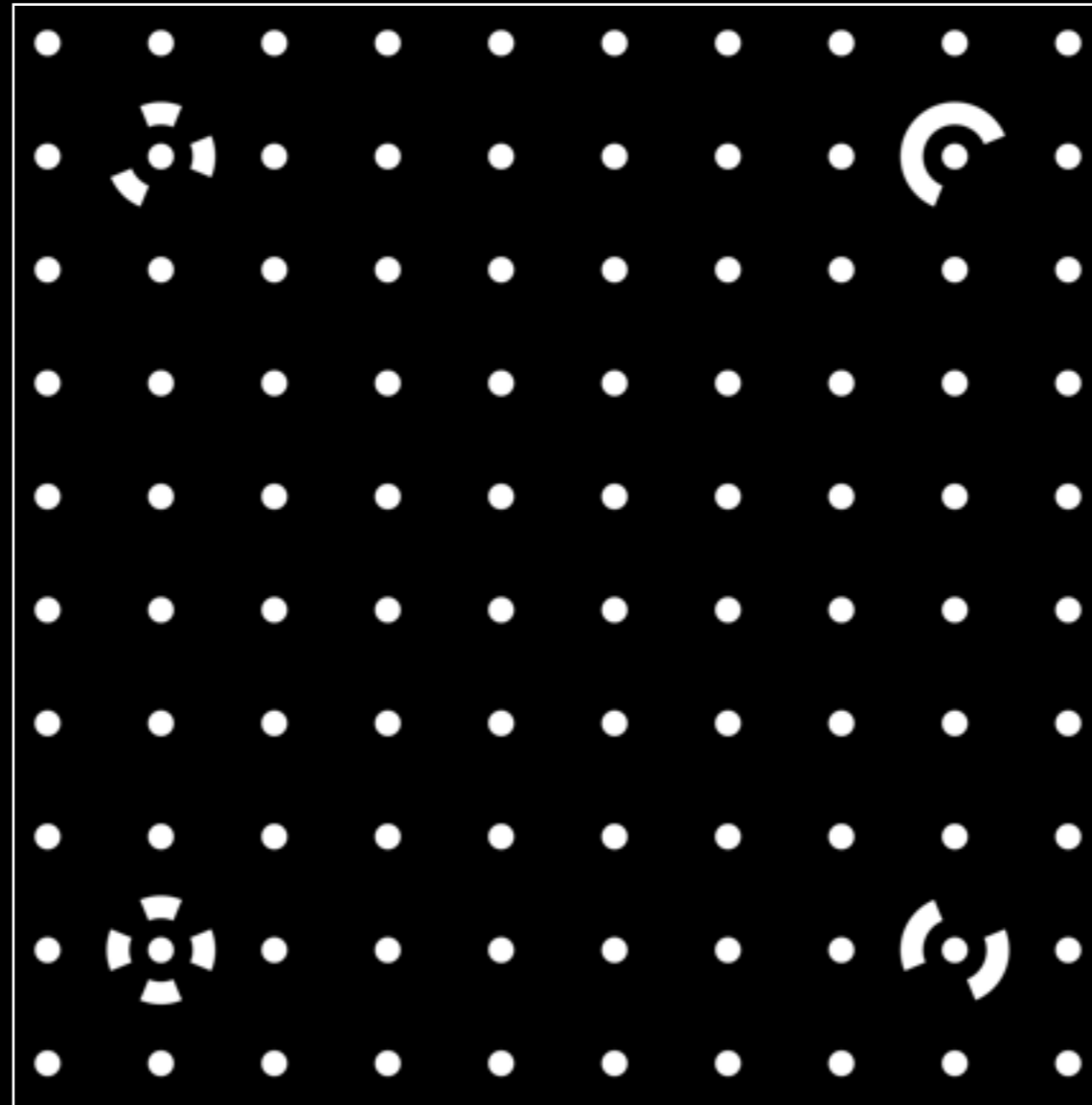

# Photography : Camera calibration

- 4 photographs captured (one from each direction)
- Repeated with the camera in three orientations (rotated 90, 0, -90)

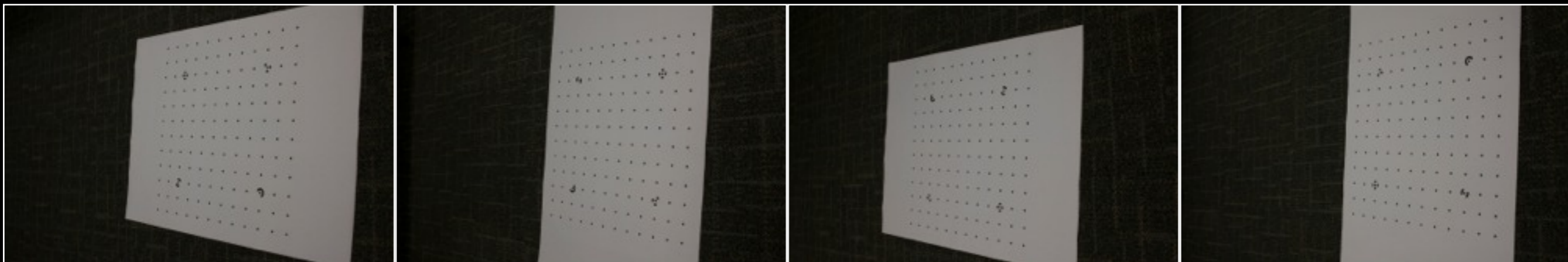
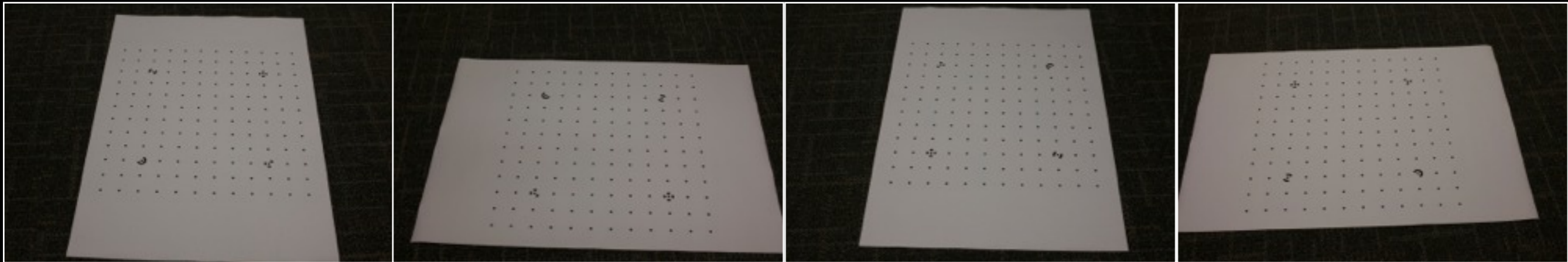

# Camera calibration : Photoscan

- Estimates
  - focal length in both directions
  - principle point components in both directions
  - radial and tangential distortion coefficients
- $f_x, f_y, c_x, c_y, K_1, K_2, K_3, P_1, P_2$
- Produces a display on screen to photograph from different directions.
- Generally doesn't for focal length, reads from EXIF.

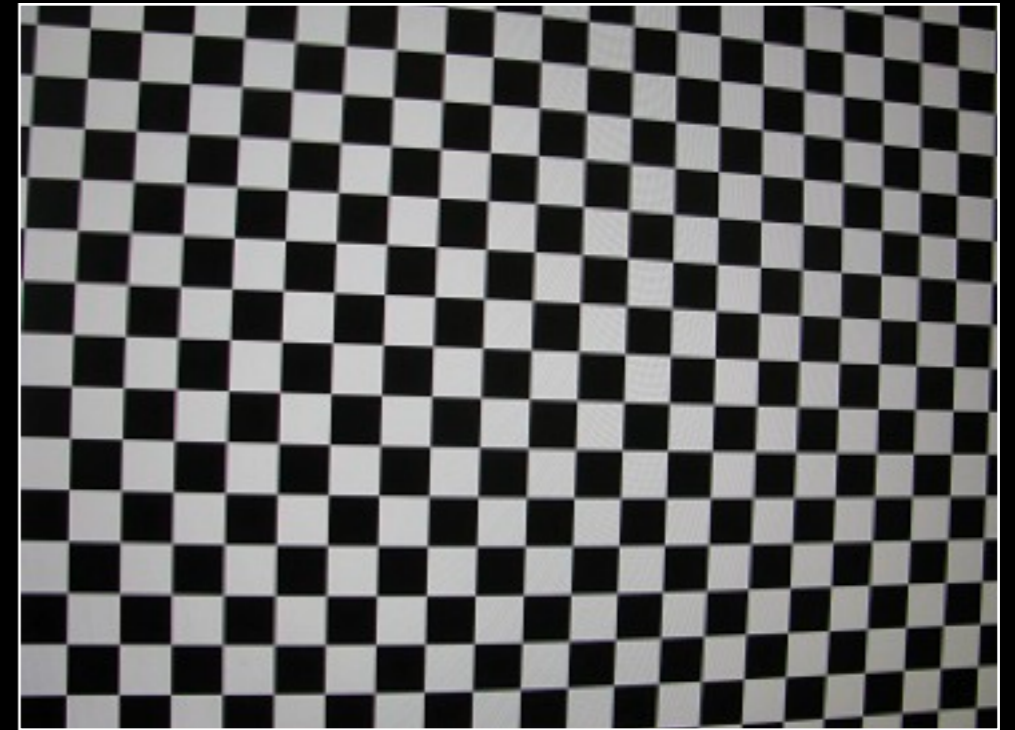

```
EXIF focal length: 50
fx = 8026.46 +- 1.5152
fy = 8027.75 +- 1.42957
cx = 2877.05 +- 1.13418
cy = 1906.64 +- 0.814478
skew = -0.806401 +- 0.151285
k1 = -0.176187 +- 0.00377854
k2 = 0.285354 +- 0.0770751
k3 = 0.300547 +- 0.619451
p1 = 0.000219219 +- 2.64764e-05
p2 = -0.000172641 +- 3.58682e-05
```

# Camera calibration : Photoscan

Untitled

Photos

Report

EXIF focal length: 50

Parameter	Value	Std Error
Image width	5760	
Image height	3840	
Focal length (x)	8026.46	1.5152
Focal length (y)	8027.75	1.42957
Principal point (x)	2877.05	1.13418
Principal point (y)	1906.64	0.814478
Skew	-0.806401	0.151285
Radial K1	-0.176187	0.00377854
Radial K2	0.285354	0.0770751
Radial K3	0.300547	0.619451
Radial K4	-1.09108	2.89591
Tangential P1	0.000219219	2.64764e-05
Tangential P2	-0.000172641	3.58682e-05

File

File	Size	Points
▼ f 50		
IVEC1859.JPG	5760x3840	1434
IVEC1860.JPG	5760x3840	1320
IVEC1861.JPG	5760x3840	1208
IVEC1862.JPG	5760x3840	986
IVEC1863.JPG	5760x3840	978
IVEC1864.JPG	5760x3840	1191
IVEC1865.JPG	5760x3840	953

**Radial distortion**

Distortion (pix)

Radius (pix)

**Tangential distortion**

Distortion (pix)

Radius (pix)

# Photography : shooting guide

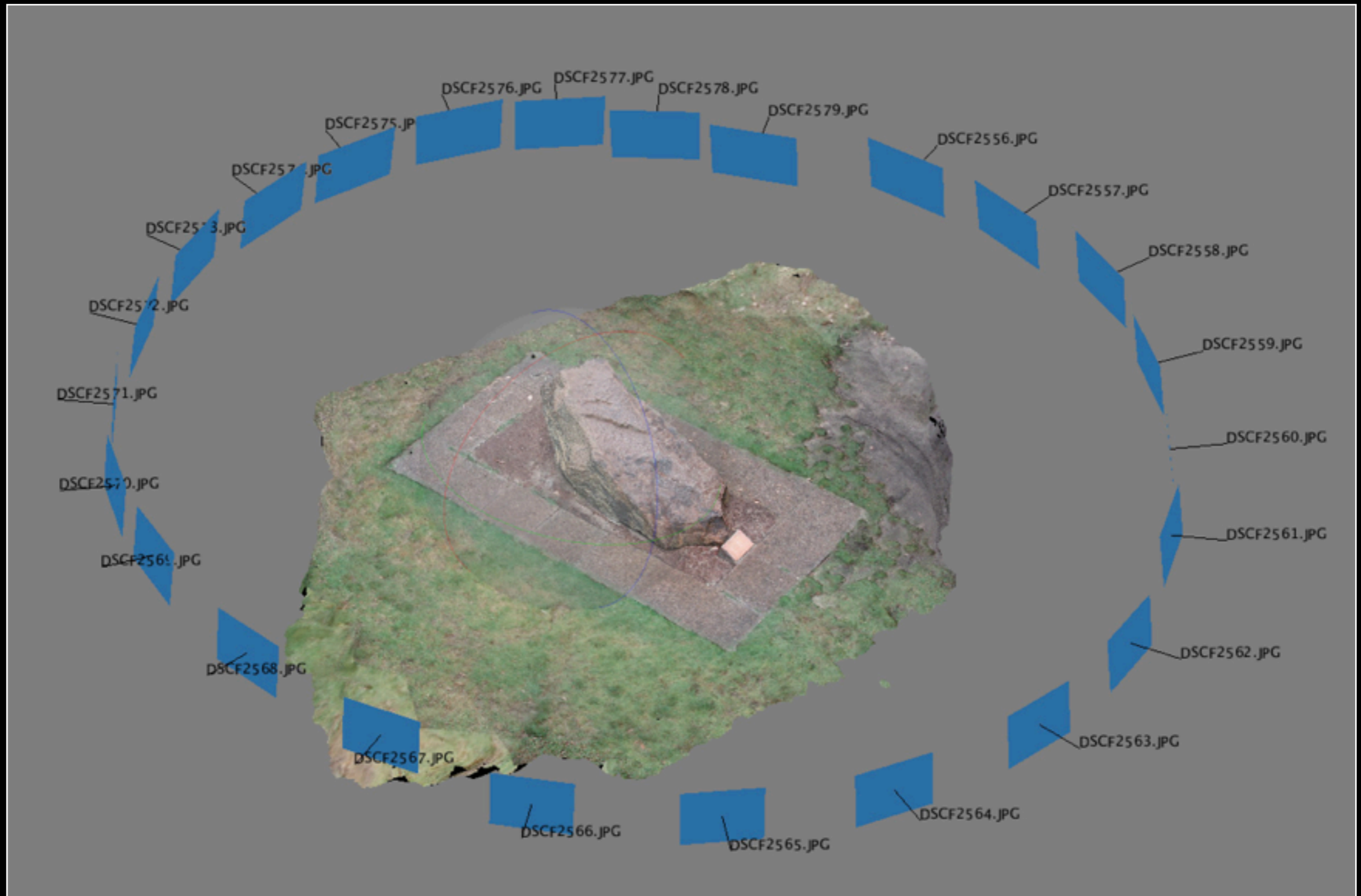

# Photography : shooting guide

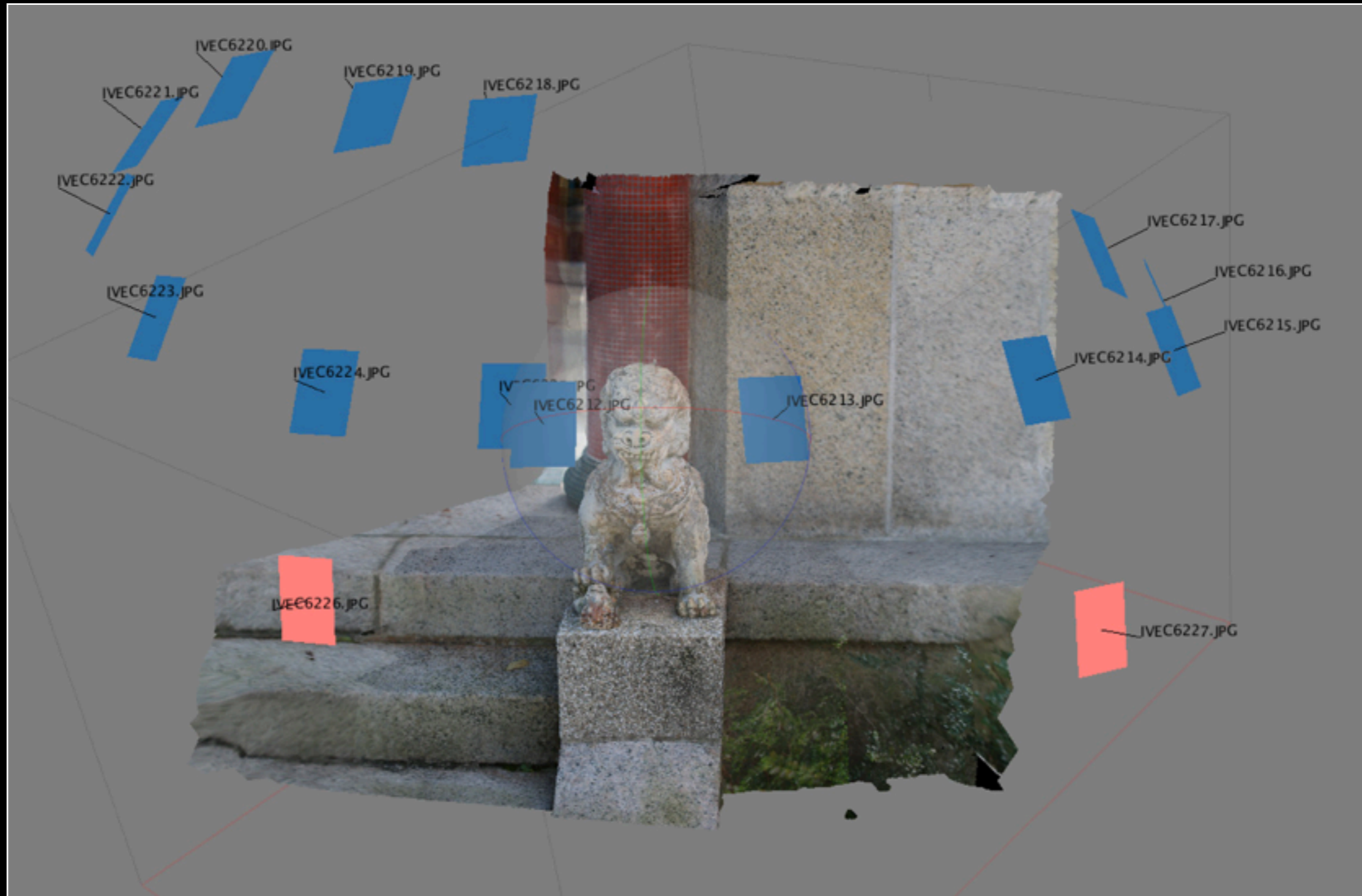

# Photography : shooting guide

DSCF2714.JPG

DSCF2715.JPG

DSCF2716.JPG

DSCF2717.JPG

DSCF2718.JPG

DSCF2719.JPG

# Photography : shooting guide

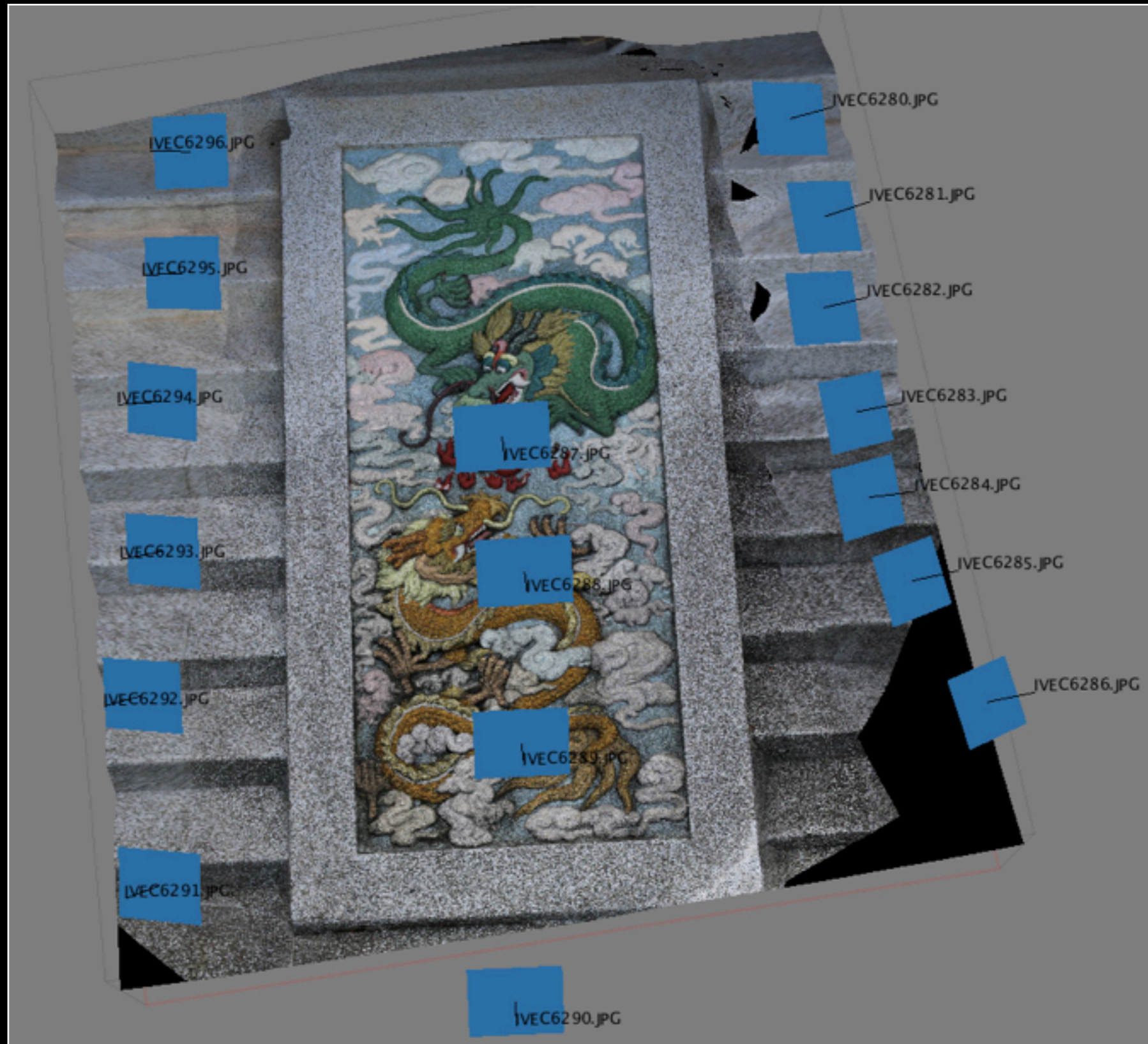

# Photography : 2.5D example

# Photography : 360 degree

# Photography : Linear reference objects

- Assists processing if there is a linear reference object in the scene.
- They need not be part of the final reconstruction if slightly outside the object of interest.

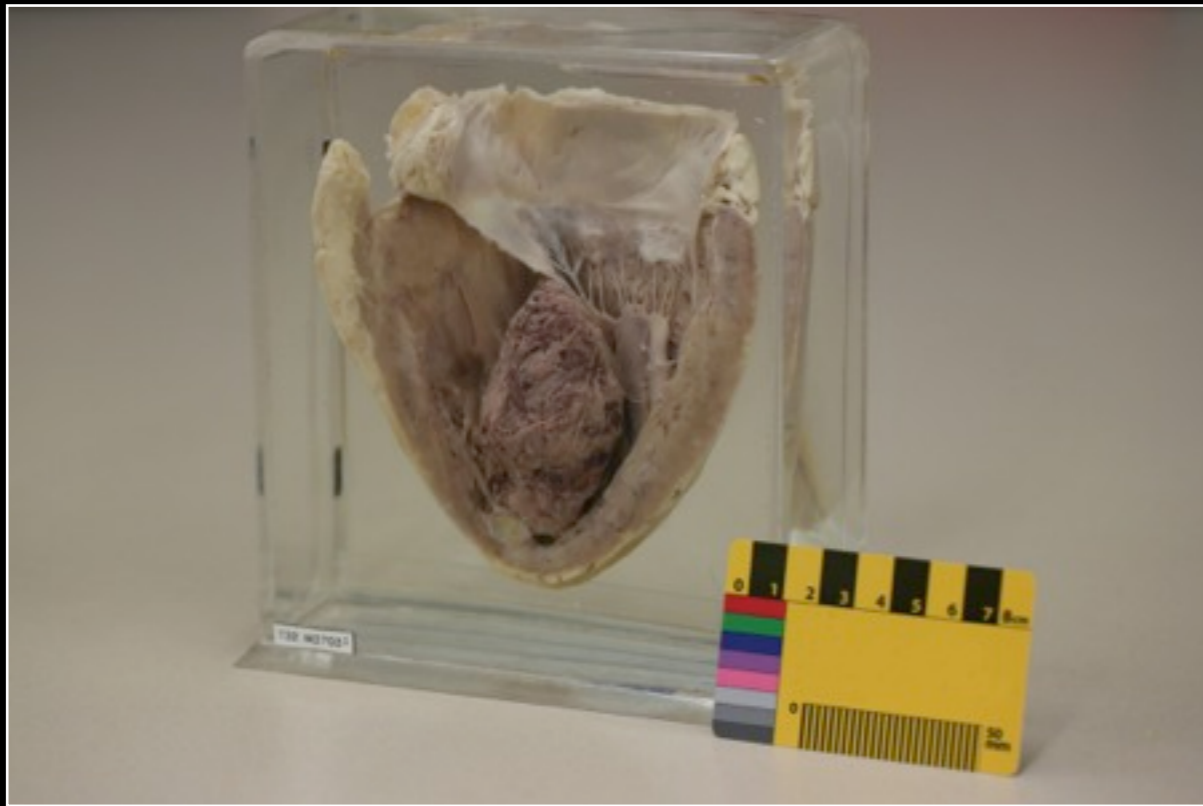

# Case study 1 : Motifs, Indian Temple

- A relatively low number of photographs are required for 2.5D surfaces
- Degree of concavity determines the number of photographs required  
Can't reconstruct what cannot be seen
- Facades and engravings (low concavity) can require as few as 3 to 6 images
- 20cm high engraving on doors
- Photographs can be orientated at any angle
- Each object takes perhaps 15 sec to capture,  
10 minutes (on average) to process
- This example uses an iPhone

# Case study 1 : Motifs, Indian Temple

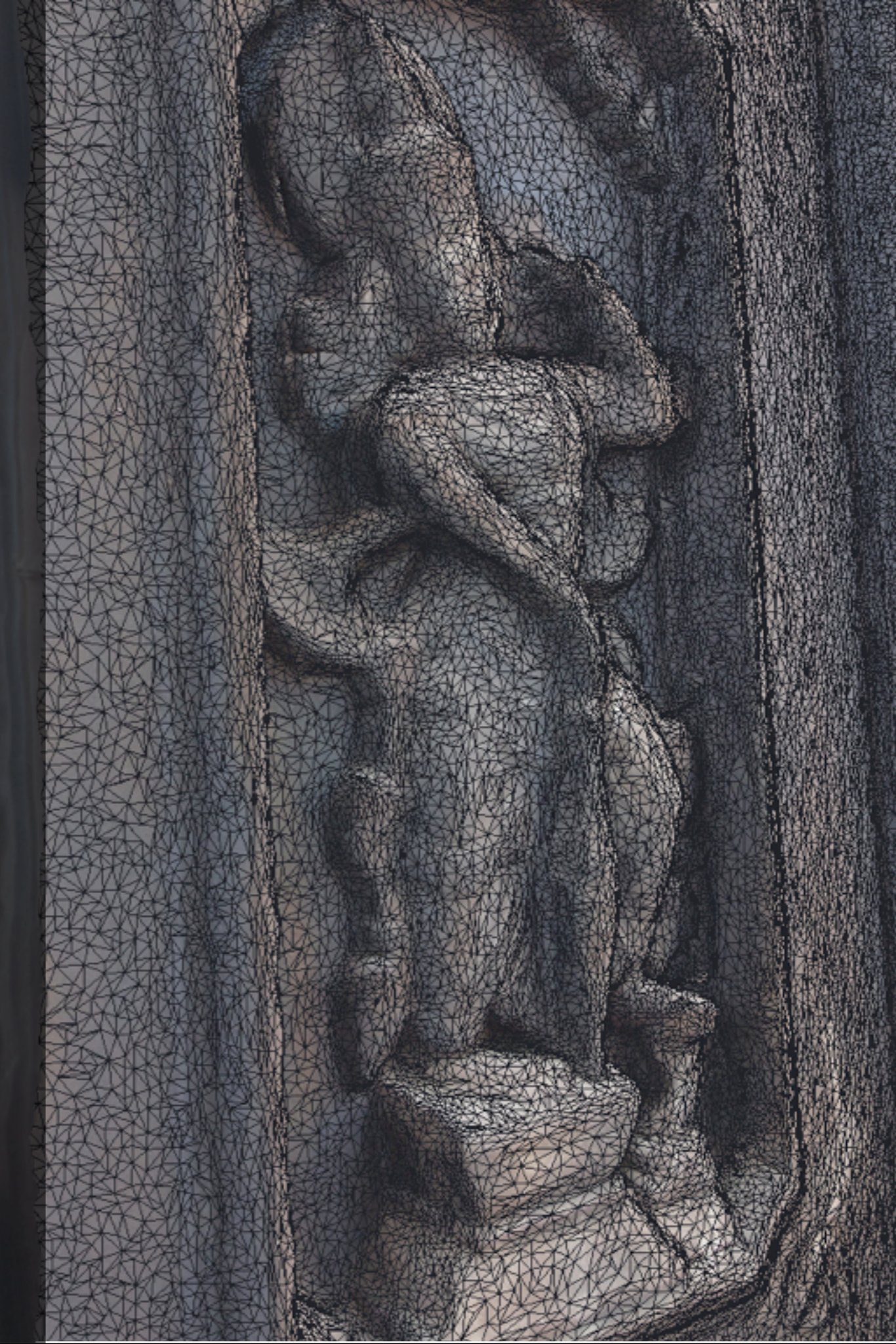

# Case study 1 : Motifs, Indian Temple

Movie

# Geometry processing

- Generally dealing with unstructured meshes
- Mesh simplification
- Mesh thickening
- Hole closing
- Removing shrapnel
- Per vertex editing
- Meshlab
- Blender
- File formats

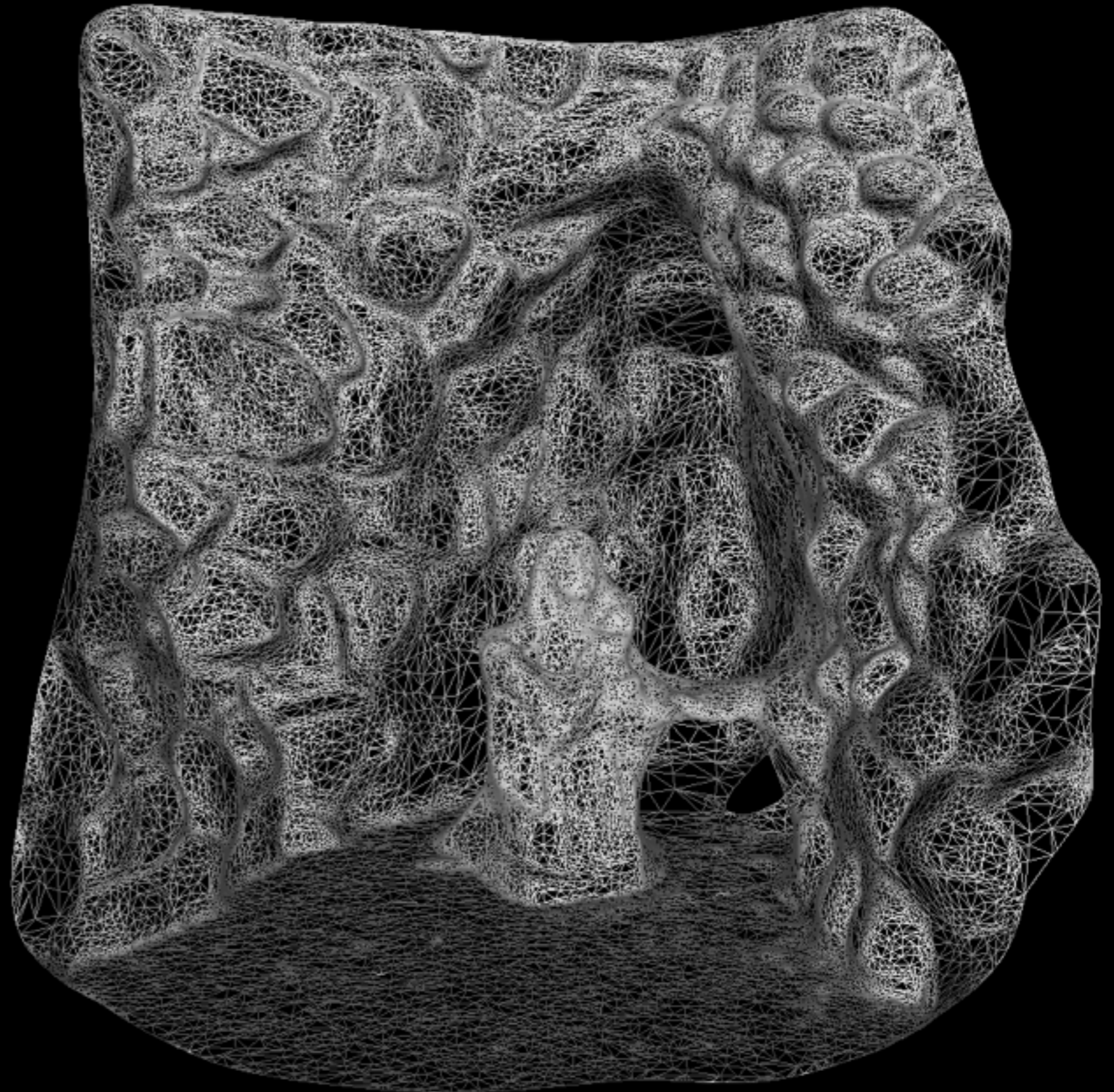

# Geometry processing : MeshLab

- There are a number of packages that can be used to manipulate the resulting textured mesh files
- Meshlab is the free package of choice
- It is cross platform with a high degree of compatibility
- Very general tool for dealing with textured meshes
- Has a large collection of algorithms and is extensible
- Unfortunately not all algorithms are “reliable”
- In cases where raw Bundler is used to create a point cloud, Meshlab can be used to construct the mesh using one of a number of algorithms
  - Ball pivot (my general choice)
  - Marching Cubes
  - Poisson surface reconstruction

# Geometry processing : MeshLab

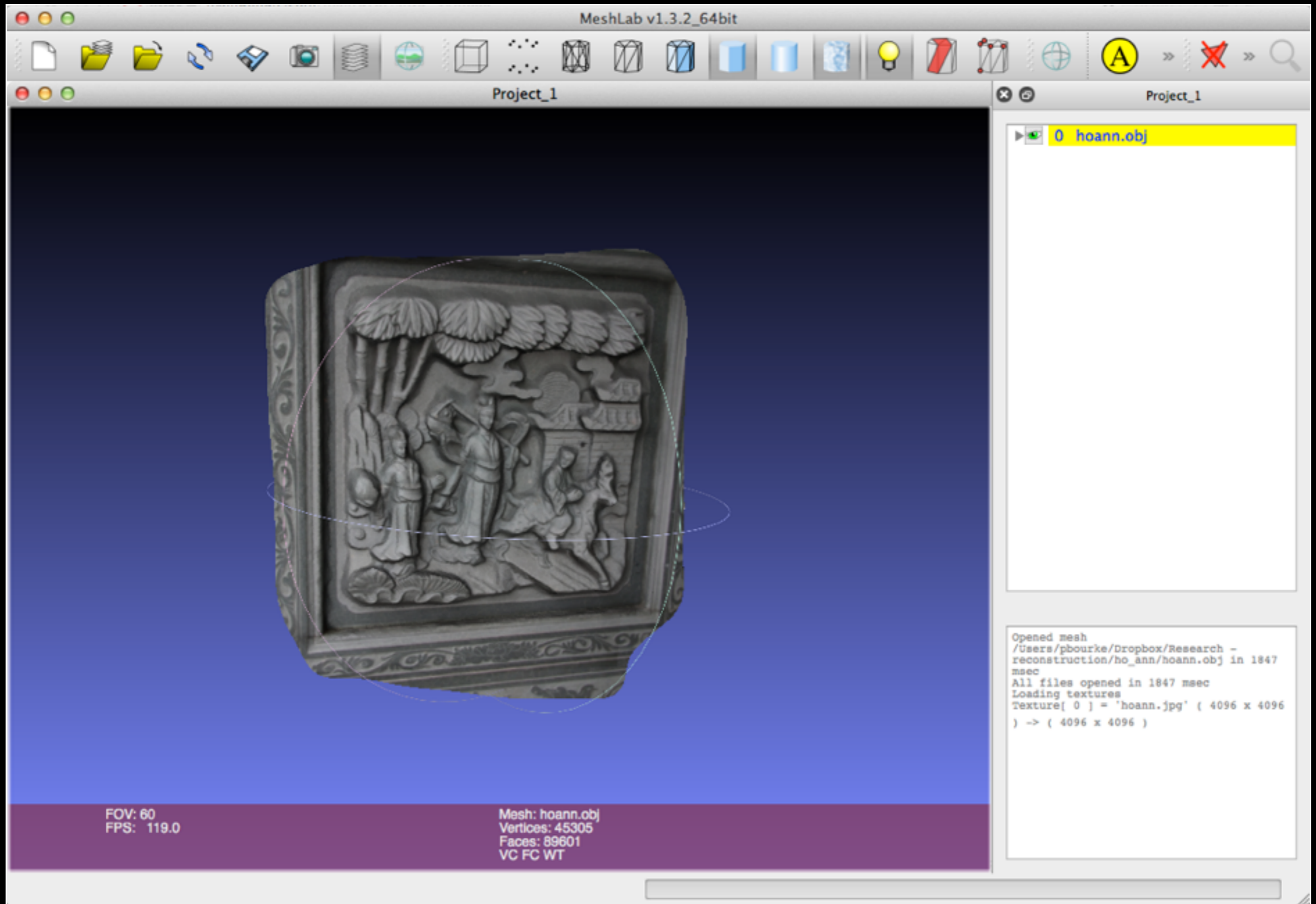

# Geometry processing : Blender

- Largely used for per vertex editing
- “Big hammer to crack a small nut”, takes some time to learn the interface
- For example, not uncommon to get single vertex “spikes”
- Contains it’s own mesh simplification and thickening algorithms
- Also used to export in a myriad of additional formats  
For example fbx for Unity3D, not available in MeshLab

# Geometry processing : Blender

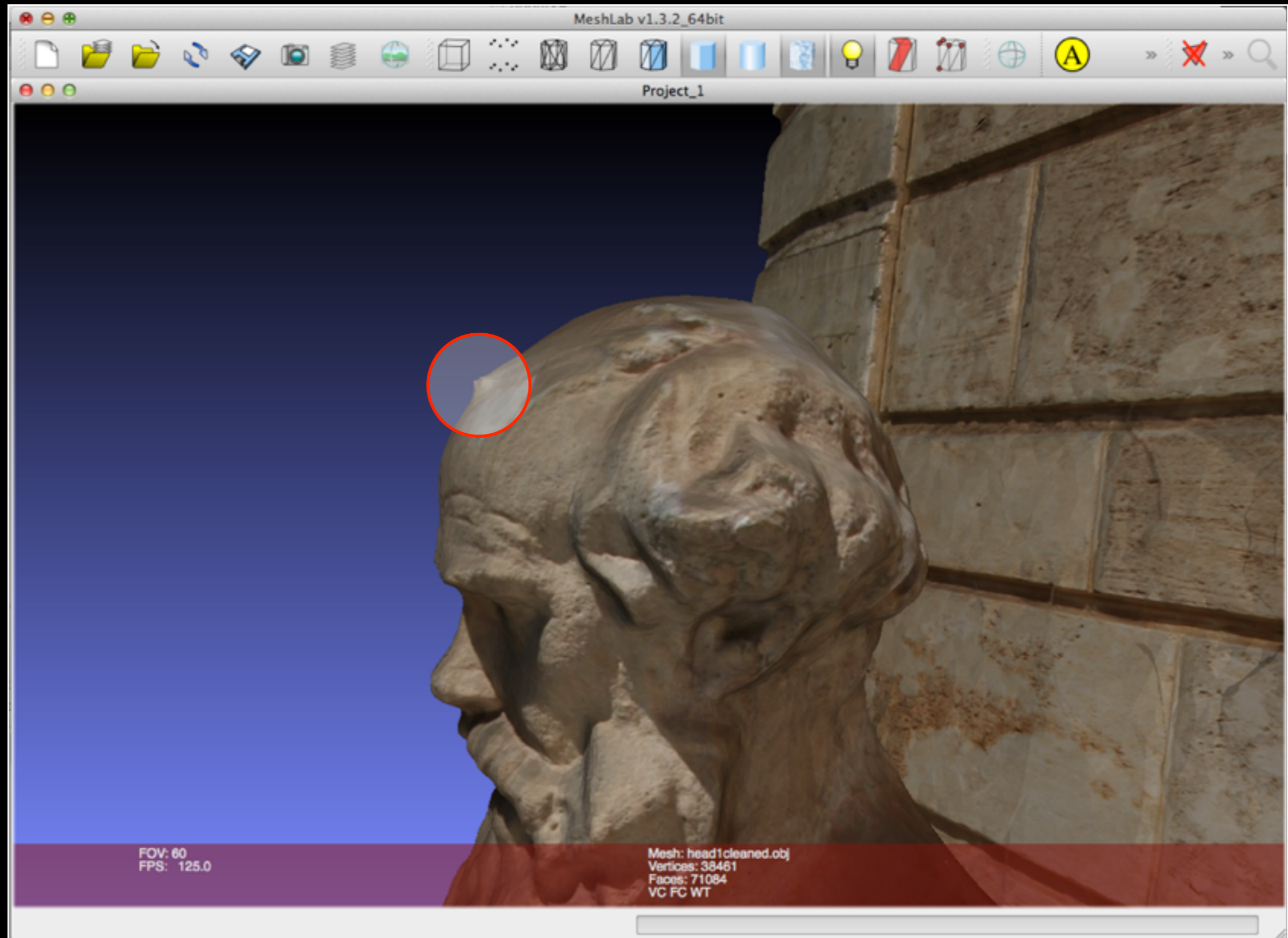

# Geometry processing : Blender

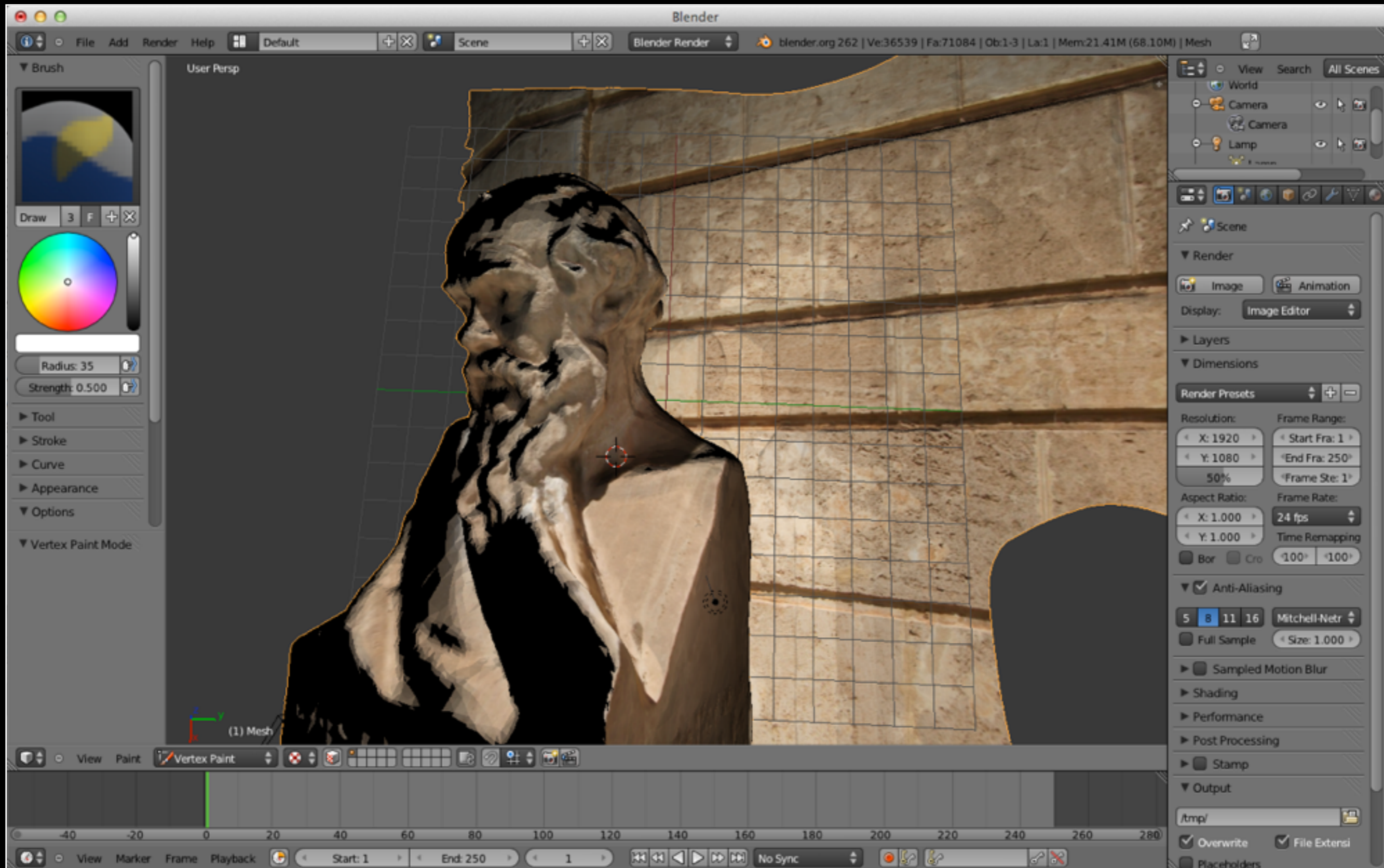

# Geometry processing : Mesh simplification

- Meshes directly from the reconstruction (generated from the dense point cloud) are generally inefficient. Often need to reduce them for realtime applications and/or web based delivery
- Also used to create multiple levels of details (LOD) for gaming and other realtime applications
- The goal is easy to understand: remove mesh density where it will make minimal impact on the mesh appearance. For example, don't need high mesh density in regions of low curvature
- Most common class of algorithm is referred to as "edge collapse", replace an edge with a vertex
- A texture and geometry approximation ... need to estimate new texture coordinate at new vertices
- Need to preserve the boundary
- This has been a common topic in computer graphics research and is still a huge topic in computer graphics, see Siggraph over the last few years

# Geometry processing : Mesh simplification

- Most edge collapse algorithms involve replacing an edge with a vertex
  - How to choose the edges to remove is the “trick”
  - Where to locate the new vertex so as to minimise the effect on the surface
  - How to estimate the new texture coordinate
- Number of triangles reduces by 2 on each iteration
- Can calculate the deviation of the surface for any particular edge collapse  
Choose edges with smallest deviations

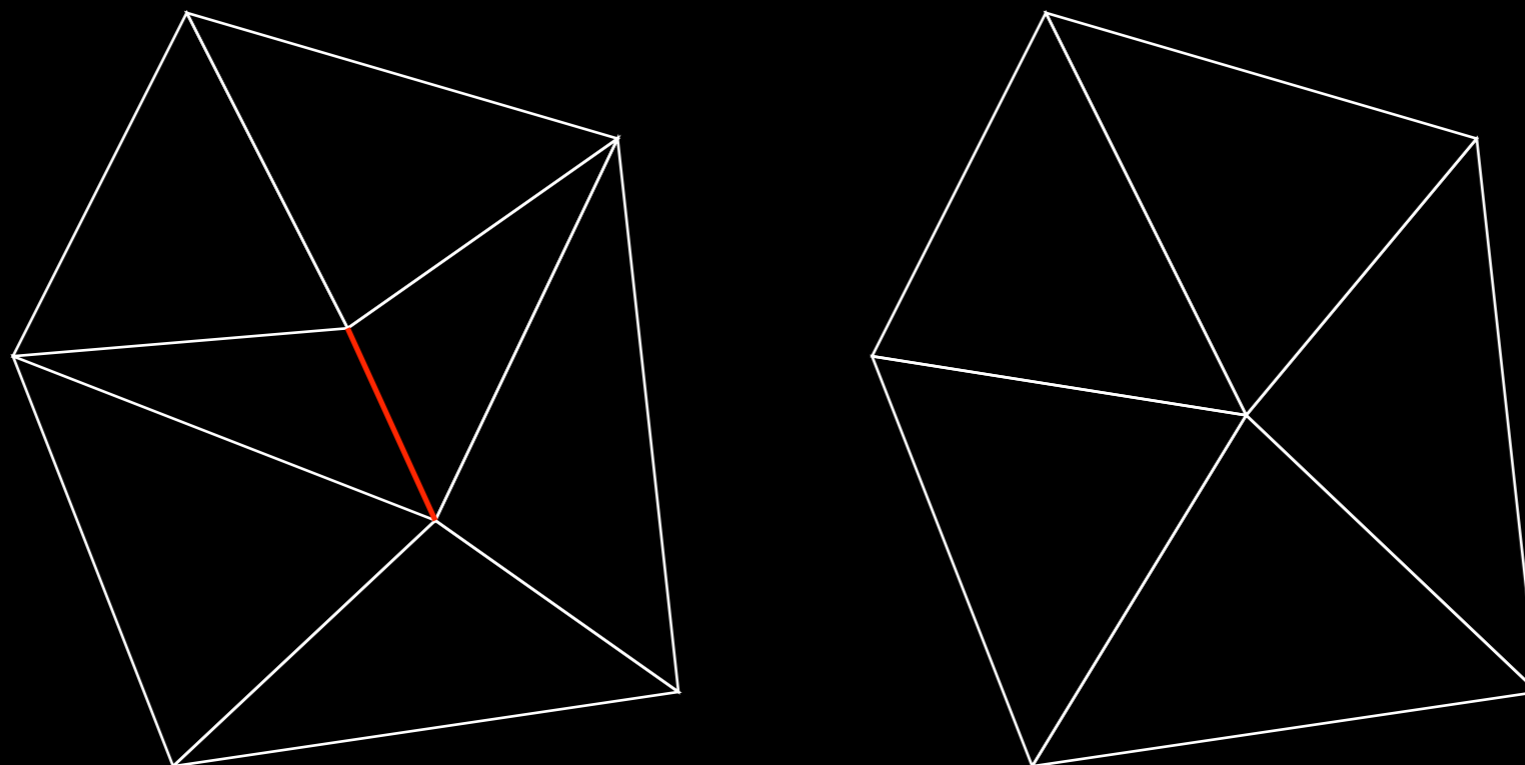

Red edge removed, results in two fewer triangles

# Geometry processing : Mesh simplification

1,000,000 triangles

100,00 triangles

# Geometry processing : Mesh simplification

1,000,000 triangles

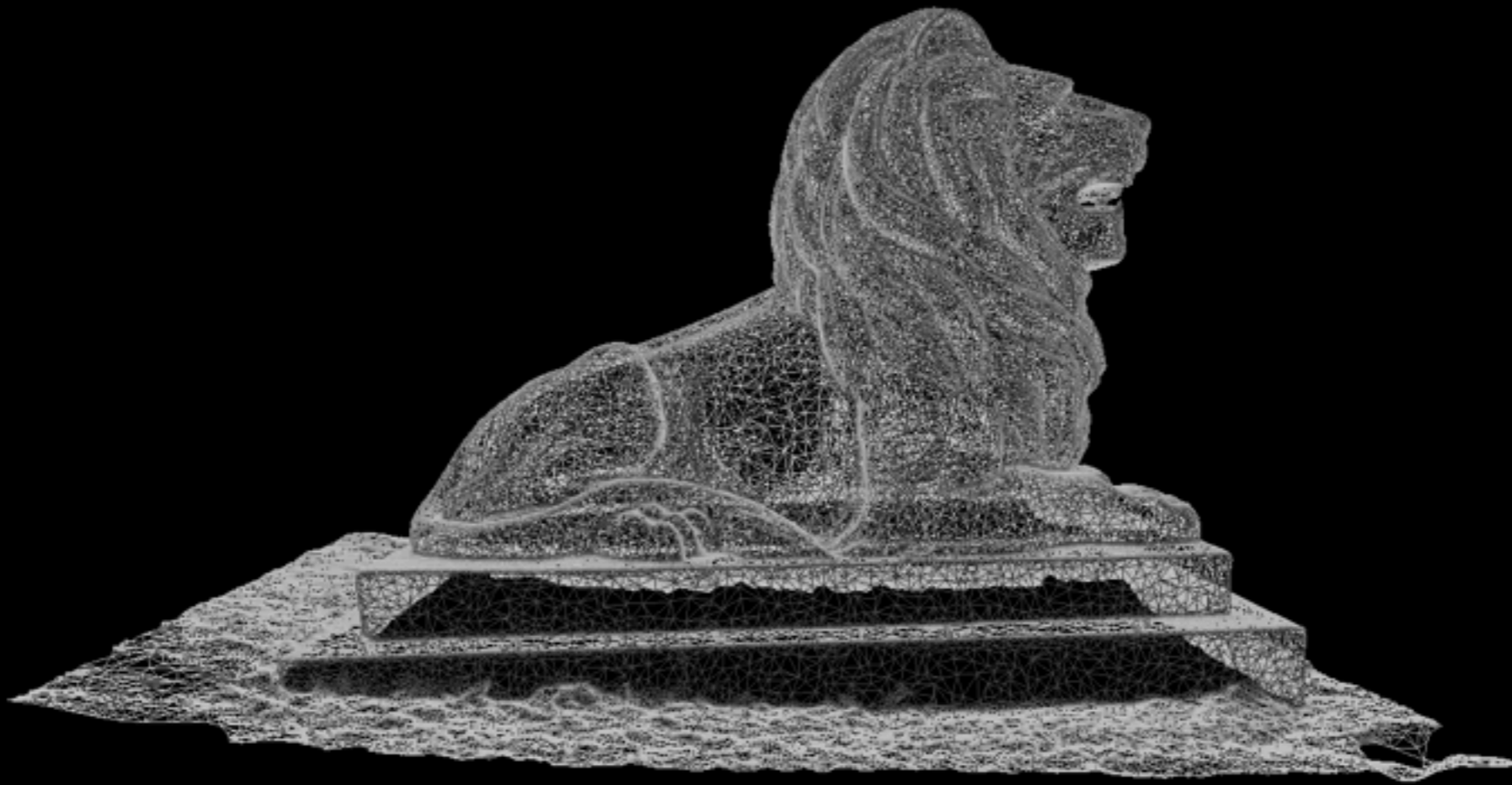

100,00 triangles

# Geometry processing : Mesh thickening

- Cases exist where one does not want idealised “infinitely thin” surfaces
- Double sided rendering in realtime APIs is not quite the same visual effect as physical thickness
- Required to create physical models, see rapid prototyping later
- Perhaps the most common algorithm is known as “rolling ball”

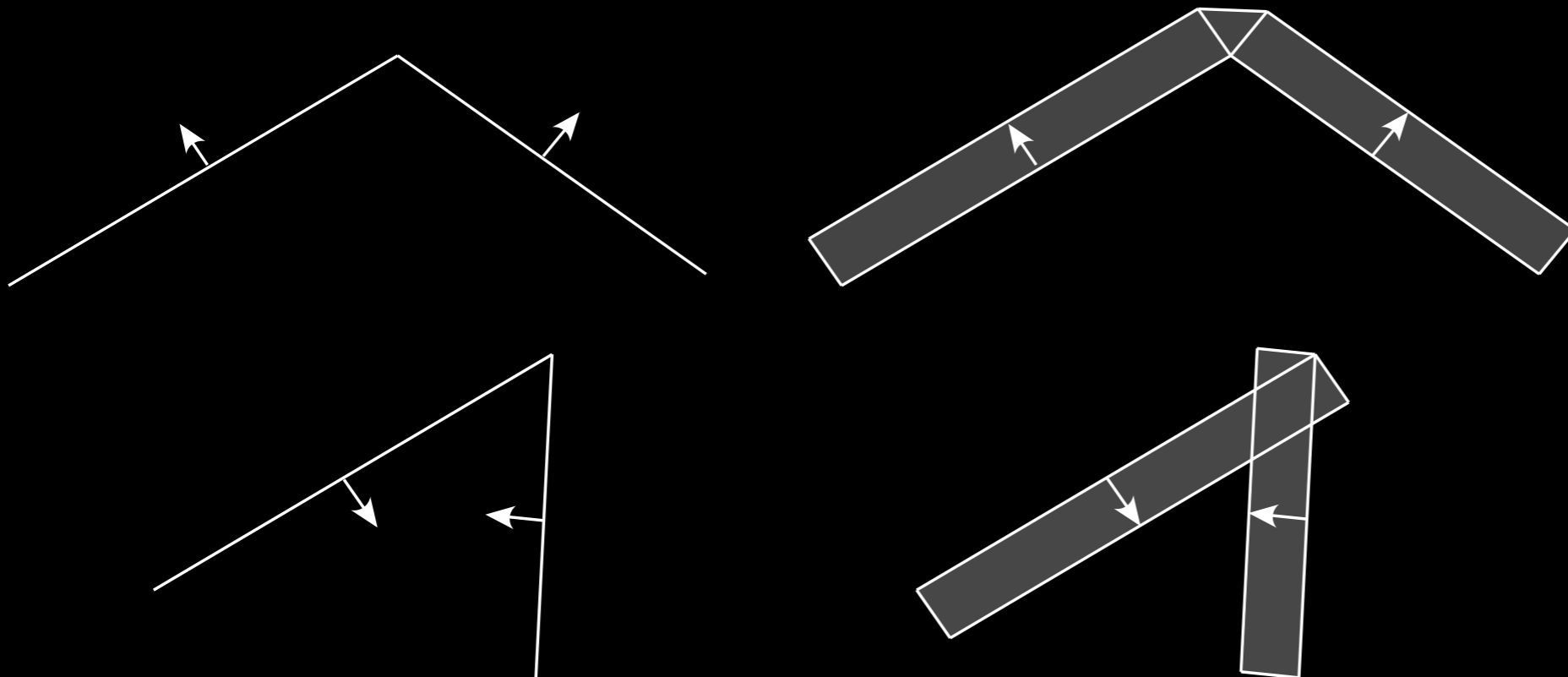

Thin joints arise at regions of high curvature

Get “poke-through” with sharp concave interiors

# Geometry processing : Mesh thickening

- Solution is called “rolling ball” thickening.
- Imagine a ball rolling across the surface, form an external mesh along the ball path.
- Implemented in Blender as a modifier called “solidify”.

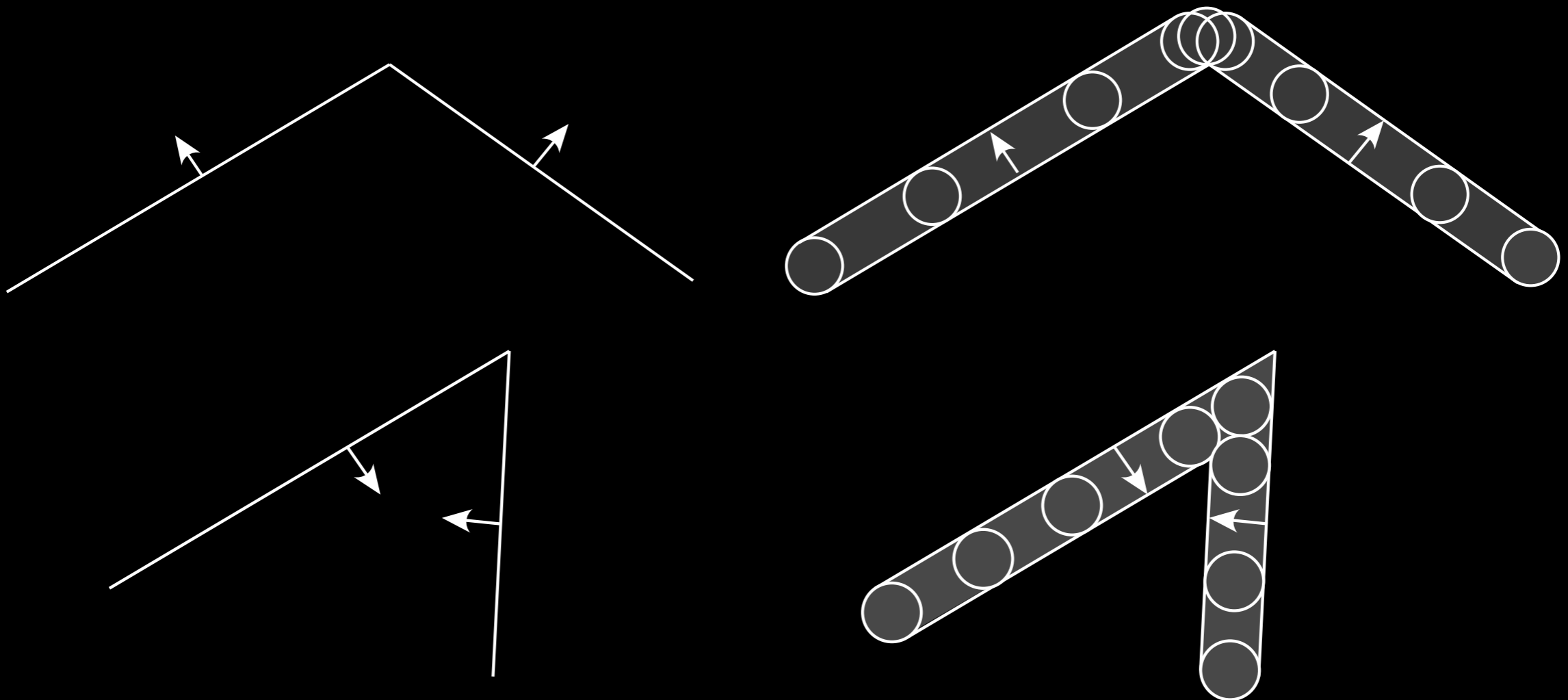

# Geometry processing : Mesh thickening

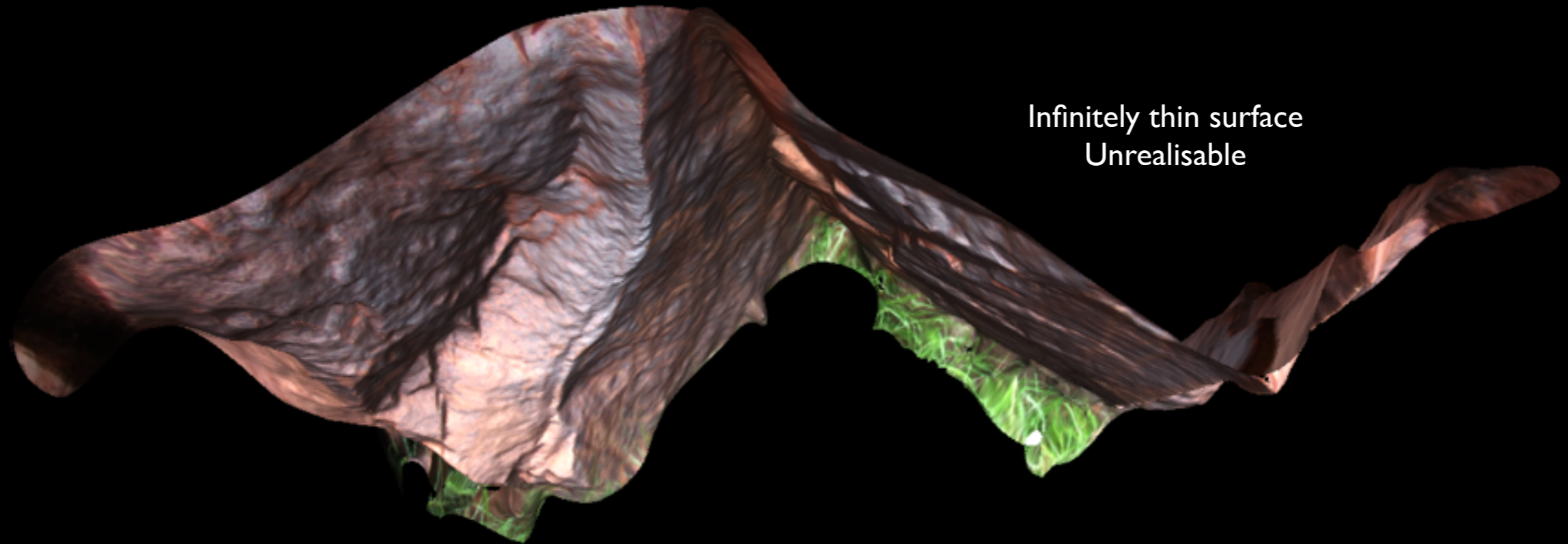

Infinitely thin surface  
Unrealisable

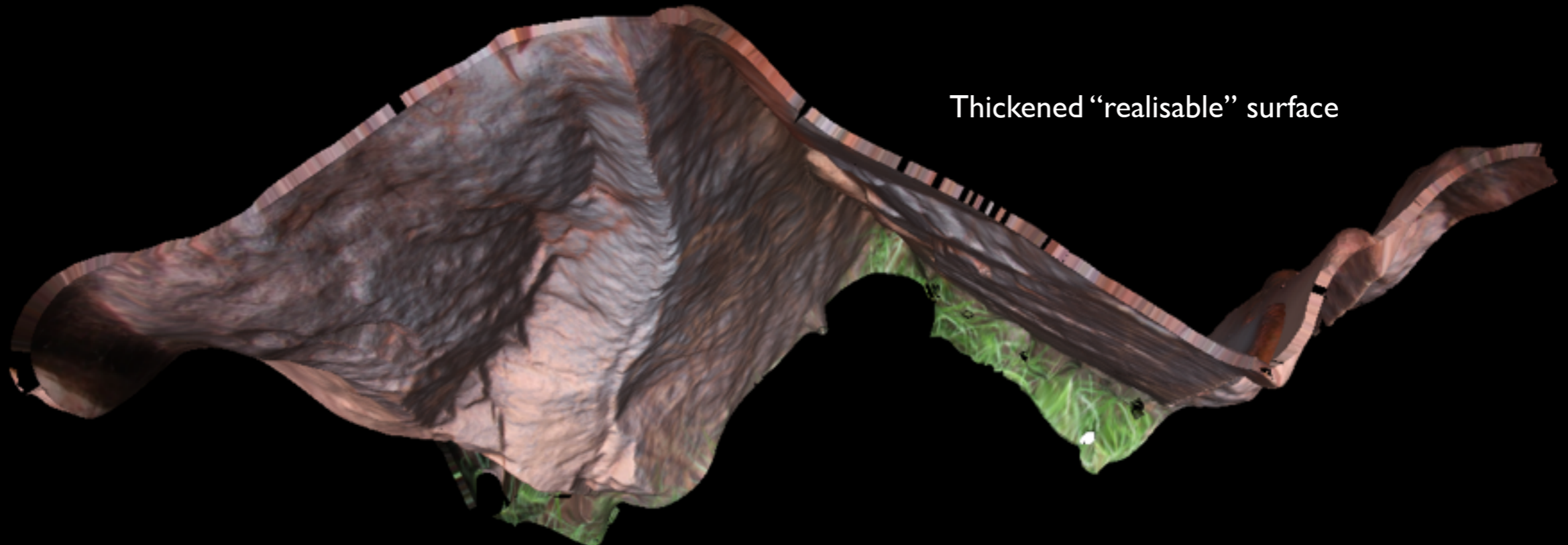

Thickened "realisable" surface

# Geometry processing : Mesh thickening

- “Solidify” modifier in Blender.
- Modifiers are elegant since they don’t permanently affect the geometry, can change later.

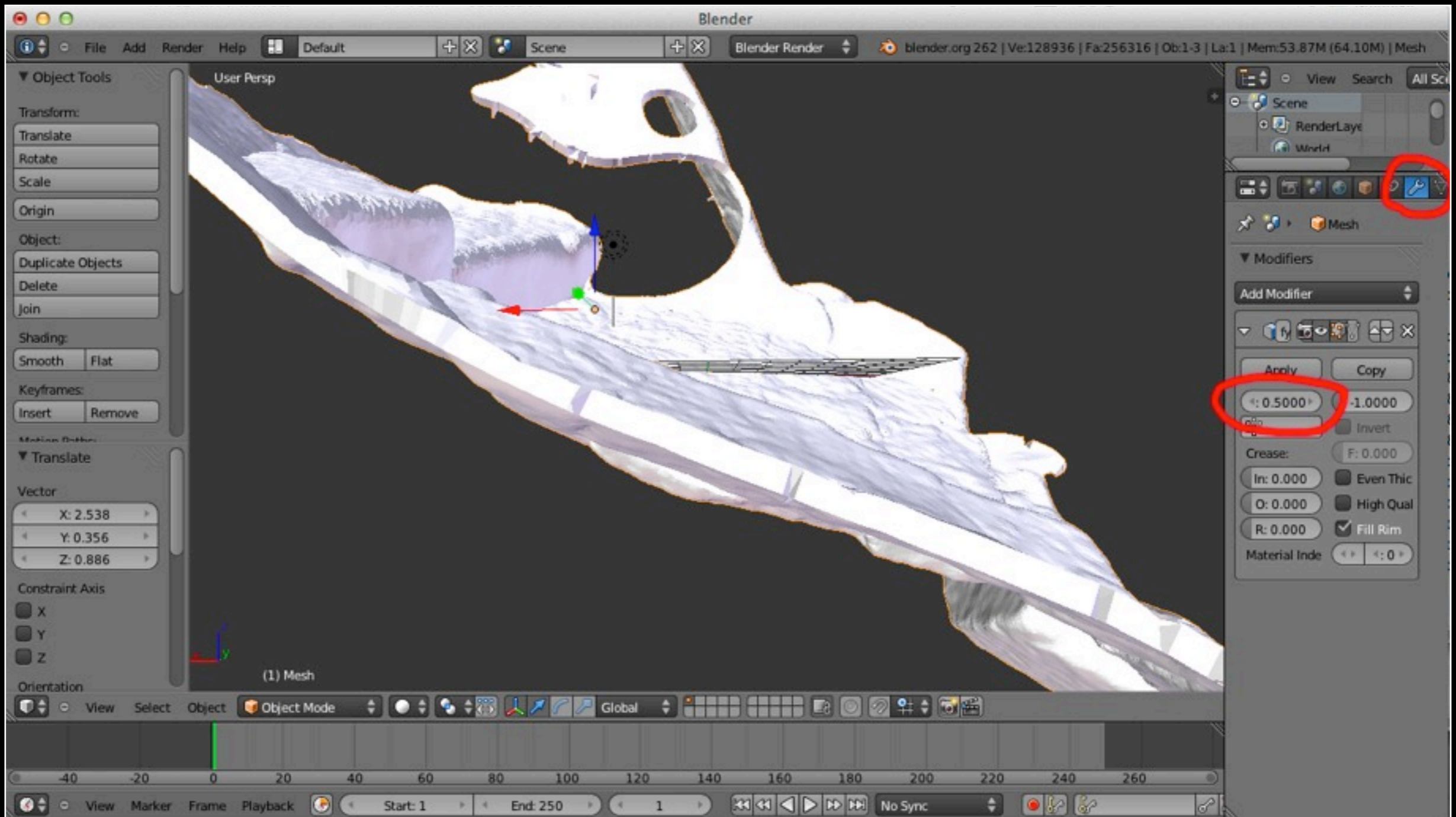

# Geometry processing : Removing shrapnel and hole closing

- Very common for there to be extraneous geometry
- Remove reconstructed parts of the scene that are not of interest
- Not uncommon for meshes to contain small holes, may be closed automatically by some reconstruction packages
- Typically use MeshLab for hole closing
- Also supported in some reconstruction packages, for example: PhotoScan
- Don't usually contain texture information, holes usually due to regions not visible in any photograph

# Geometry processing : Removing shrapnel and hole closing

# Geometry processing : Removing shrapnel and hole closing

# Geometry processing : Removing shrapnel and hole closing

# Geometry processing : Removing shrapnel and hole closing

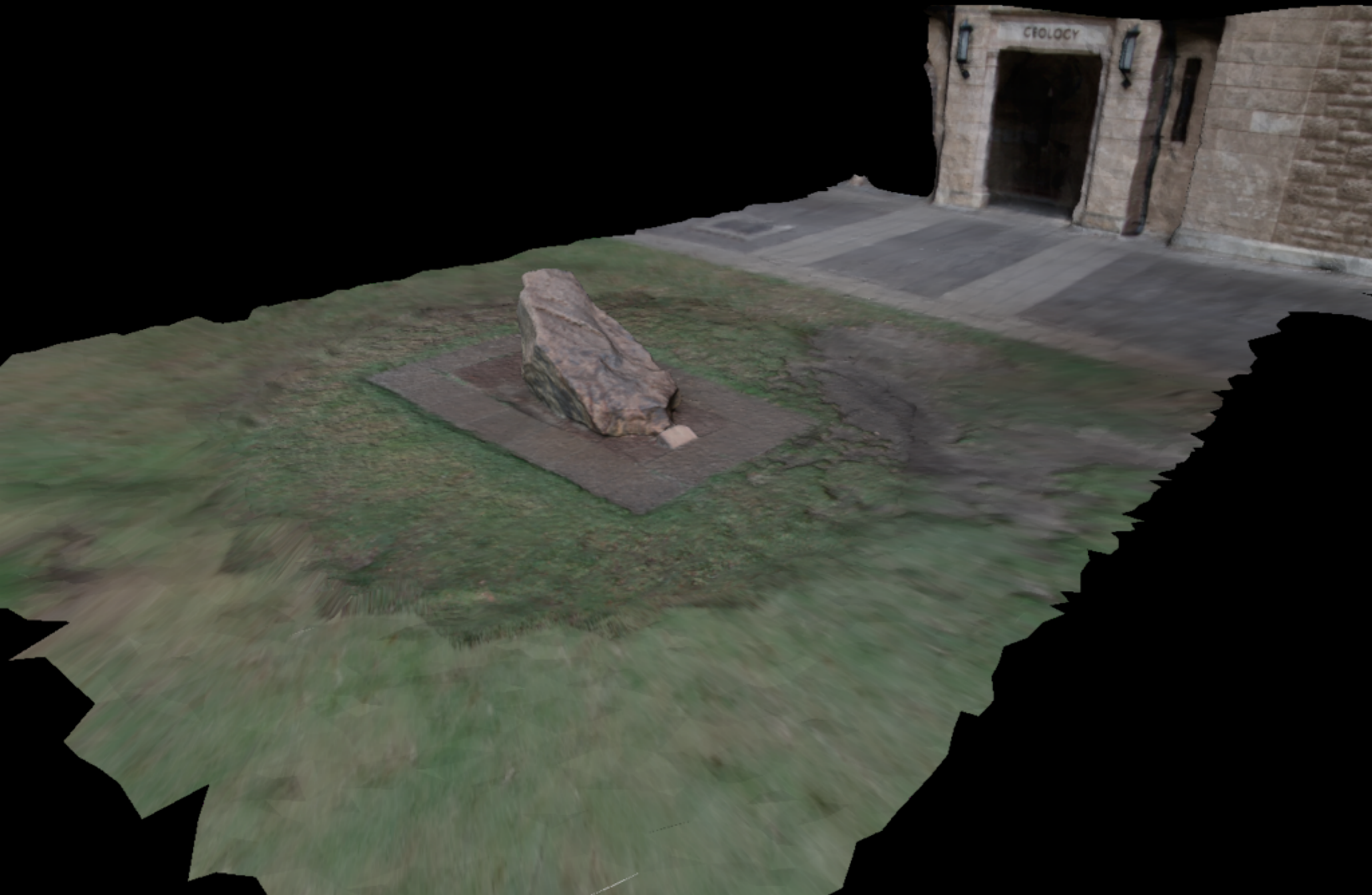

# Geometry processing : File formats

- Requirements: unstructured triangular mesh
  - mesh (vertices - edges - triangles - polygons)
  - texture coordinates
  - image based textures
- Common options
  - 3ds (3DStudioMax)
  - vrml, x3d
  - obj (Wavefront)
  - dae (collada)
- Pretty much standardised on obj, desirable characteristics
  - text only so human readable
  - relatively easy to parse by software for post processing or custom utilities
  - well supported by commercial 3D applications (import/export)
  - shared vertices so no chance of numerical holes
  - supports multiple texture materials and images
- [Poorly formed obj files by 123D Catch]

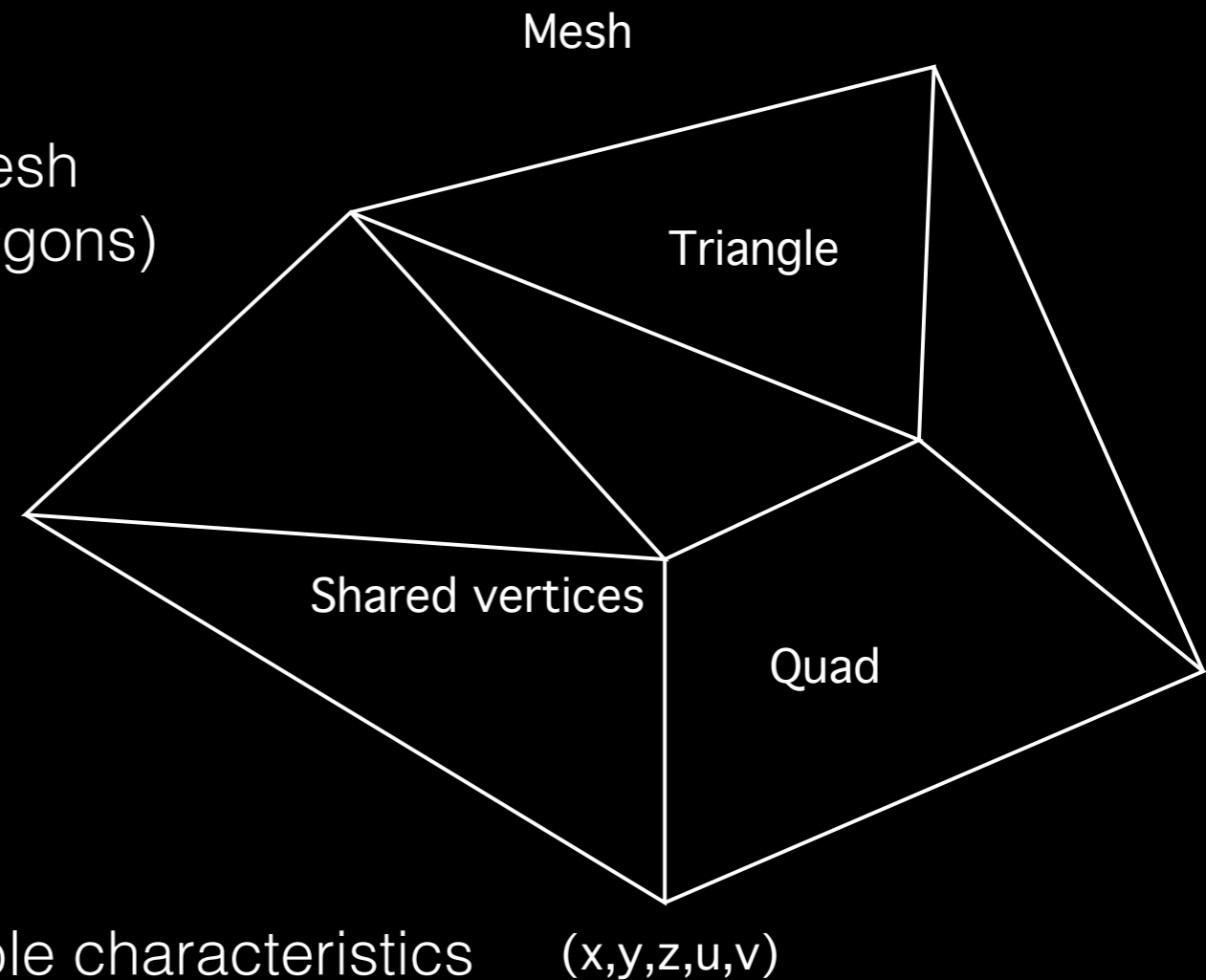

# Geometry processing : File formats

- Anatomy of an OBJ file. Consists of 3 parts
  - vertex, face, normals, texture coordinates
  - materials file
  - texture image files

mtllib ./stone.obj.mtl

v 7.980470 5.627900 3.764240  
v 8.476580 2.132000 3.392570  
v 8.514860 2.182000 3.396990

vertices

vn -0.502475 -1.595313 -2.429116  
vn 1.770880 -2.076491 -5.336680  
vn -0.718451 -4.758880 -3.222428

normals

vt 0.214445 0.283779  
vt 0.213670 0.287044  
vt 0.211291 0.287318

texture  
coordinates

usemtl material\_0  
f 5439/4403/5439 5416/4380/5416 7144/6002/7144  
f 5048/4013/5048 6581/5437/6581 5436/4400/5436  
f 5435/4399/5435 5049/4014/5049 5436/4400/5436

triangles

vertex  
index

normal  
index

texture  
coordinate  
index

filename

material name

newmtl material\_0  
Ka 0.2 0.2 0.2  
Kd 0.752941 0.752941 0.752941  
Ks 1.000000 1.000000 1.000000  
Tr 1.000000  
illum 2  
Ns 0.000000  
map\_Kd stone\_tex\_0.jpg

## Case study 2 : Diotima (UWA)

- Require significantly more images ... a 360 objects
- 16 images in this case, a relatively low number for a full 3D object
- Some algorithms perform better if the images are captured in sequence with the best matches at the start of the bundle adjustment
- Depends on whether the software does a compare between all images
- Diffuse lighting conditions so no strong shadows, see later on limitations
- “Bald” spot because no photographs from above, see later on limitations on access

# Case study 2 : Diotima

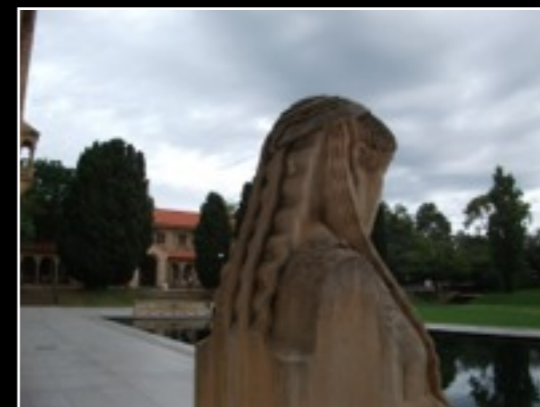
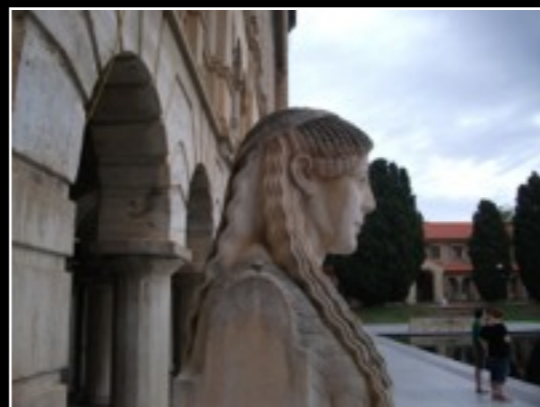
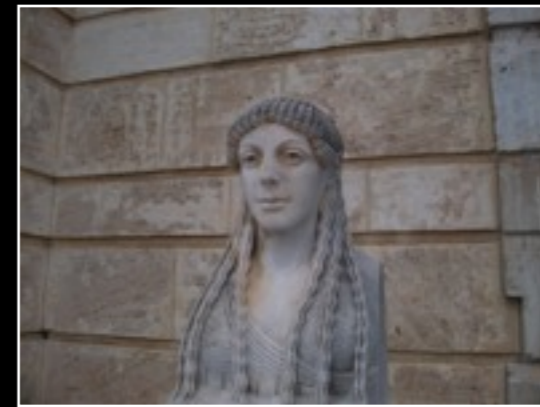
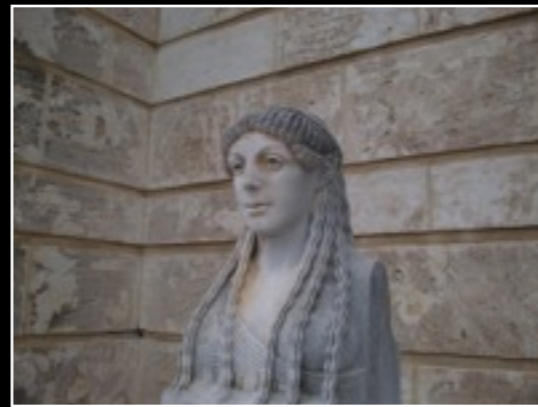
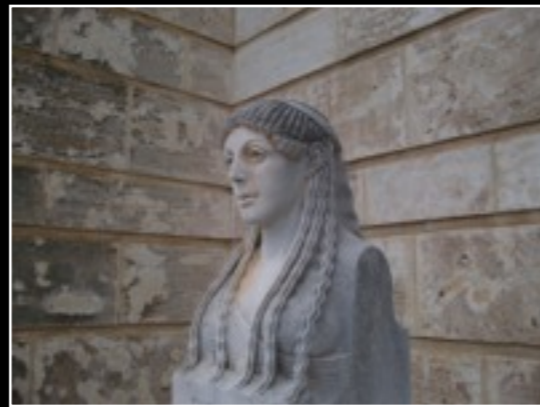

# Case study 2 : Diotima

Movie

Diotima (Mistress of Pericles)  
16 images

# Other topics

- Resolution: real vs apparent
- Resolution: Geometric vs texture
- Relighting
- Rendering
- Annotation
- Texture editing

# Other topics : resolution

- Actual mesh resolution vs apparent mesh resolution
- Texture resolution rather than geometric resolution
- Requirements vary depending on the end application
  - Realtime environments require low geometric complexity and high texture detail
  - Analysis generally requires high geometric detail
  - Digital record wants high geometric and texture detail

	Geometric resolution	Texture resolution
Gaming	Low	High
Analysis	High	Don't care
Education	Medium	High
Archive/heritage	High	High
Online	Low/Average	Low/average

# Other topics : resolution

Apparent high resolution

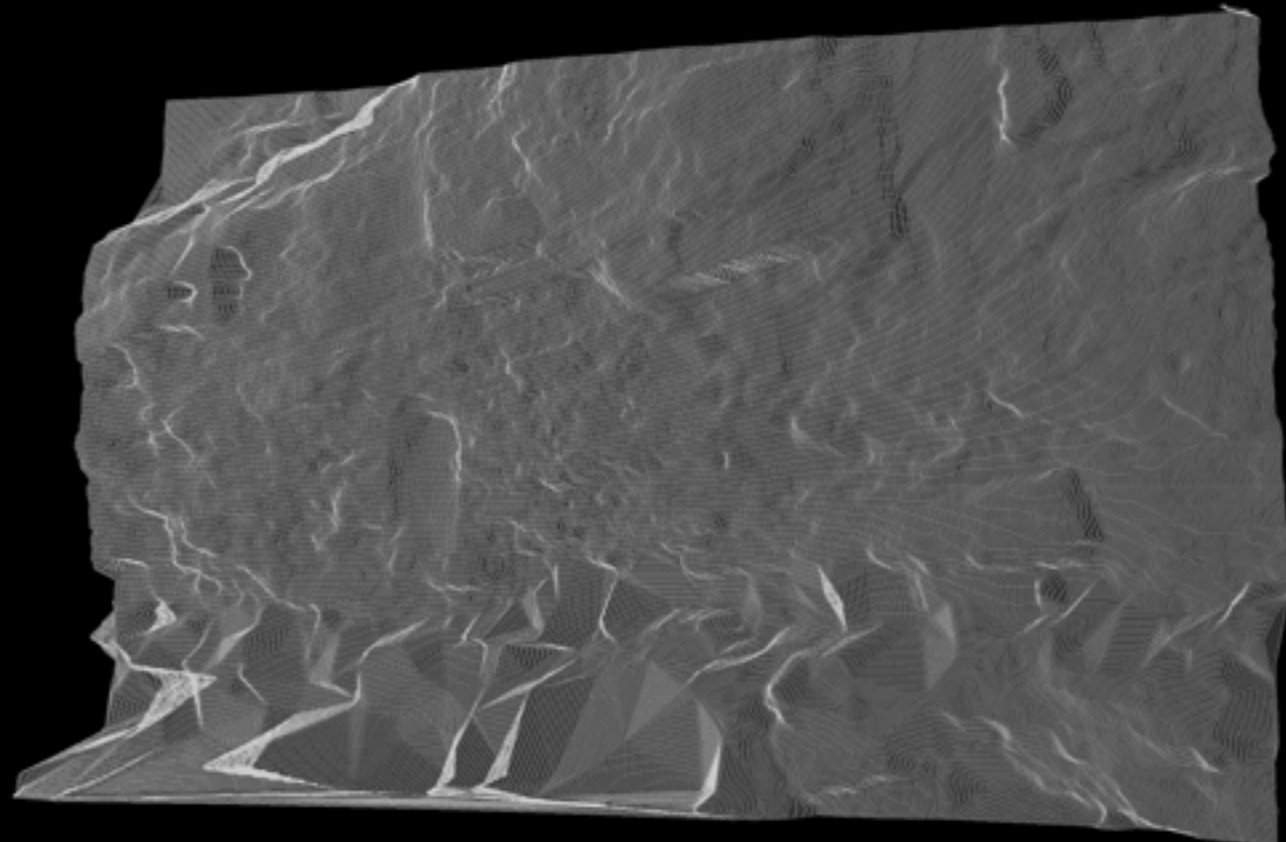

Very low resolution geometry

# Other topics : resolution

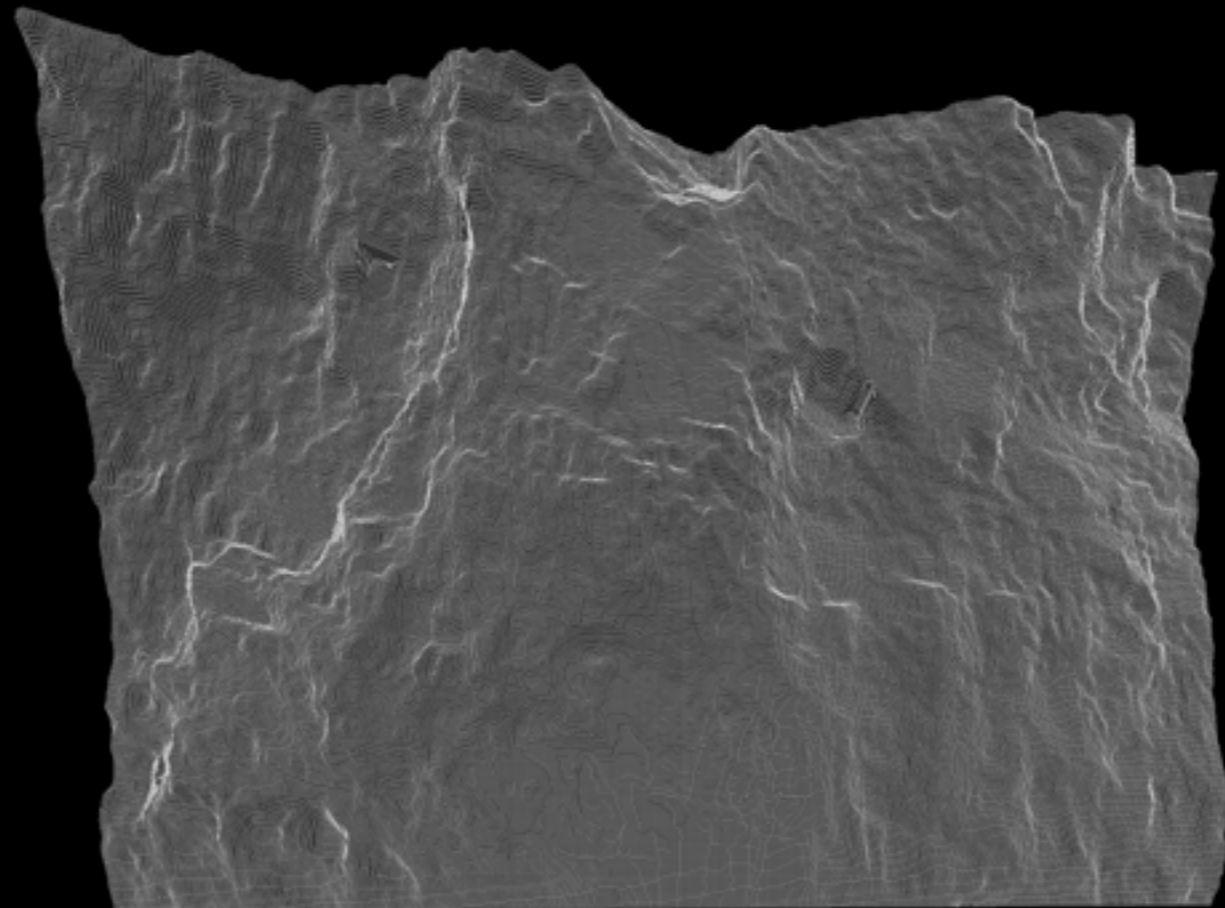
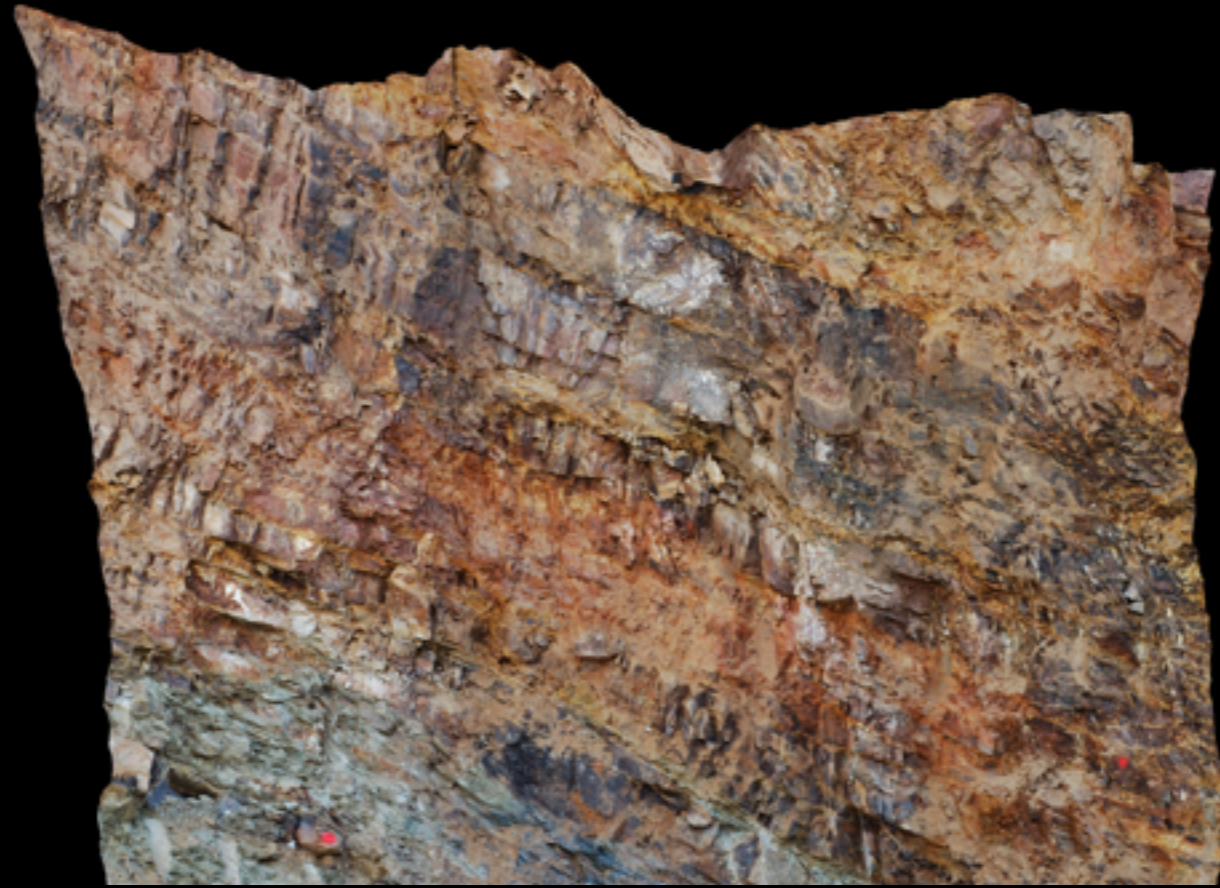

# Other topics : resolution

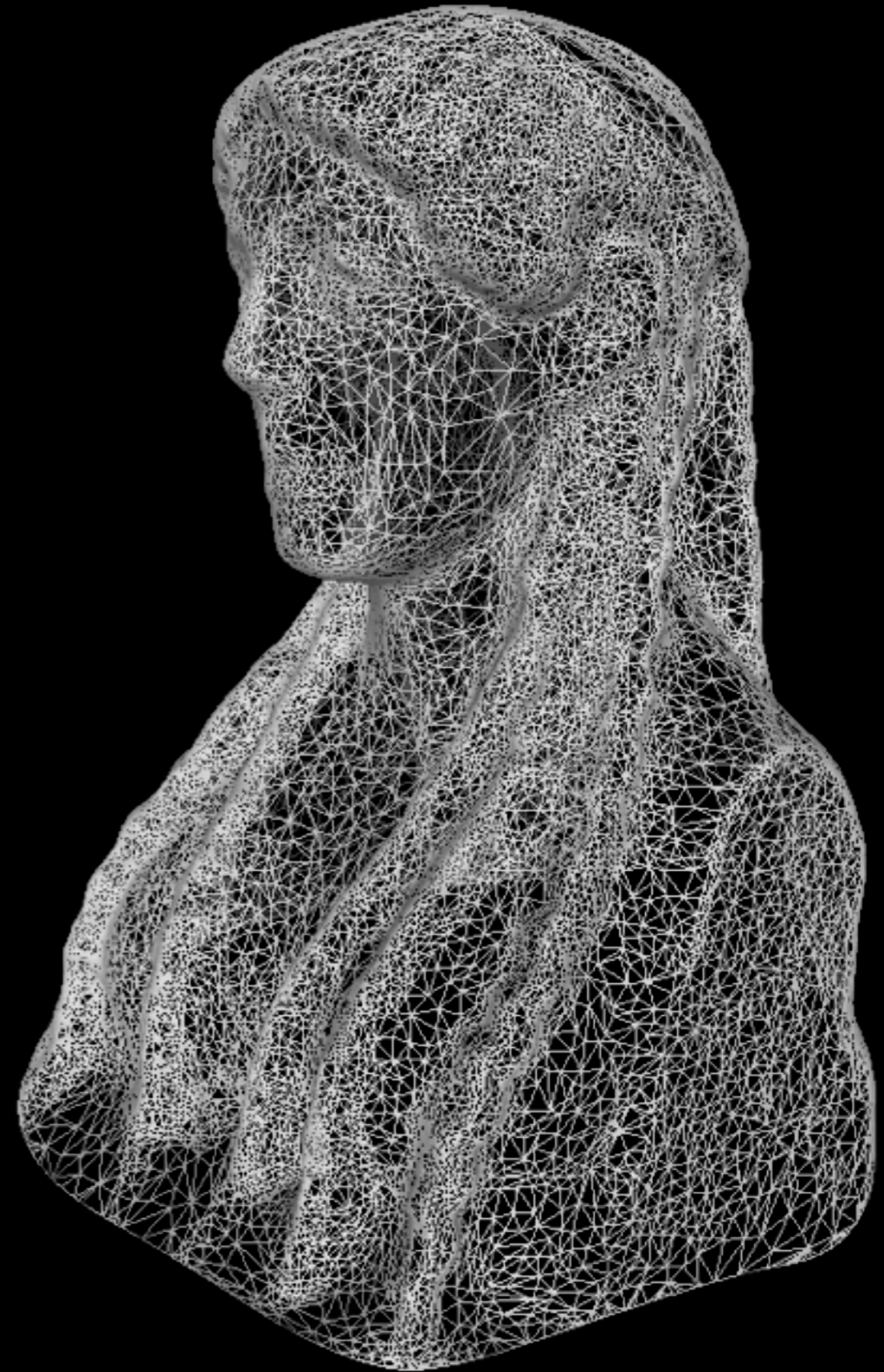

# Other topics : resolution

# Other topics : Relighting

- We have a 3D model, can “relight” it  
For example: cast shadows, adjust diffuse/specular shading
- Obviously works best with diffuse lit models
- See later for baked on texture limitations
- Interesting in the archaeology context since it is well known that some features are “revealed” in different lighting conditions
- Cannot replicate effects of dyes but can replicate effects due to shading/shadowing of fine details

# Other topics : Relighting

Movie

# Other topics : Relighting

Movie

# Other topics : Rendering

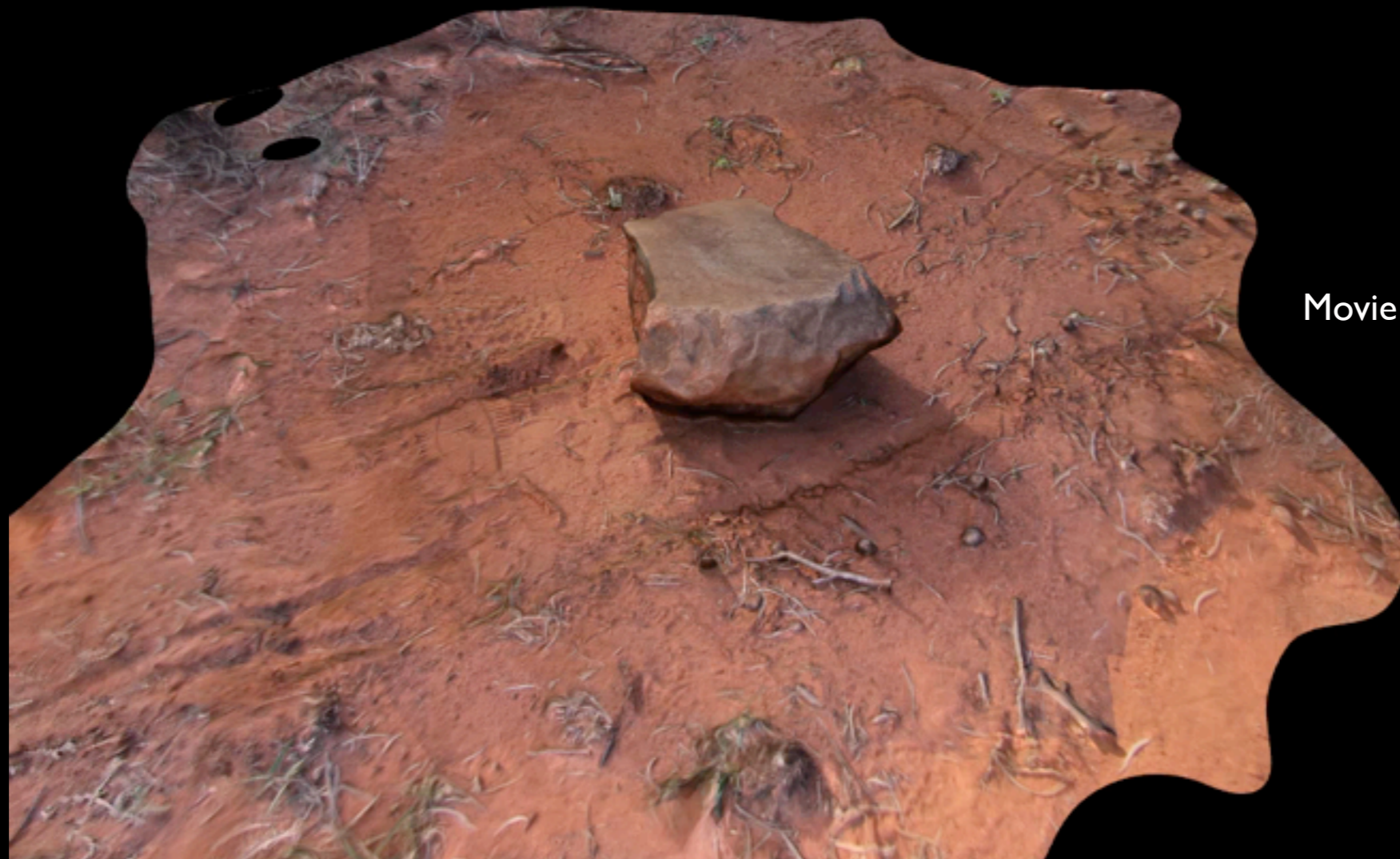

Movie

# Other topics : Analysis

Movie

# Other topics : Annotating

- Textures from the reconstruction algorithms are often “interesting”
- Exact form of the texture depends to some extent on the software being used  
Can often identify the software based upon the appearance of the texture maps
- They are derived from re-projection of the image from the derived camera position onto the reconstructed mesh, hence potentially very high quality (perceived resolution)
- Can generally still be drawn on, treated as an image for image processing in PhotoShop, etc.

# Other topics : Annotating

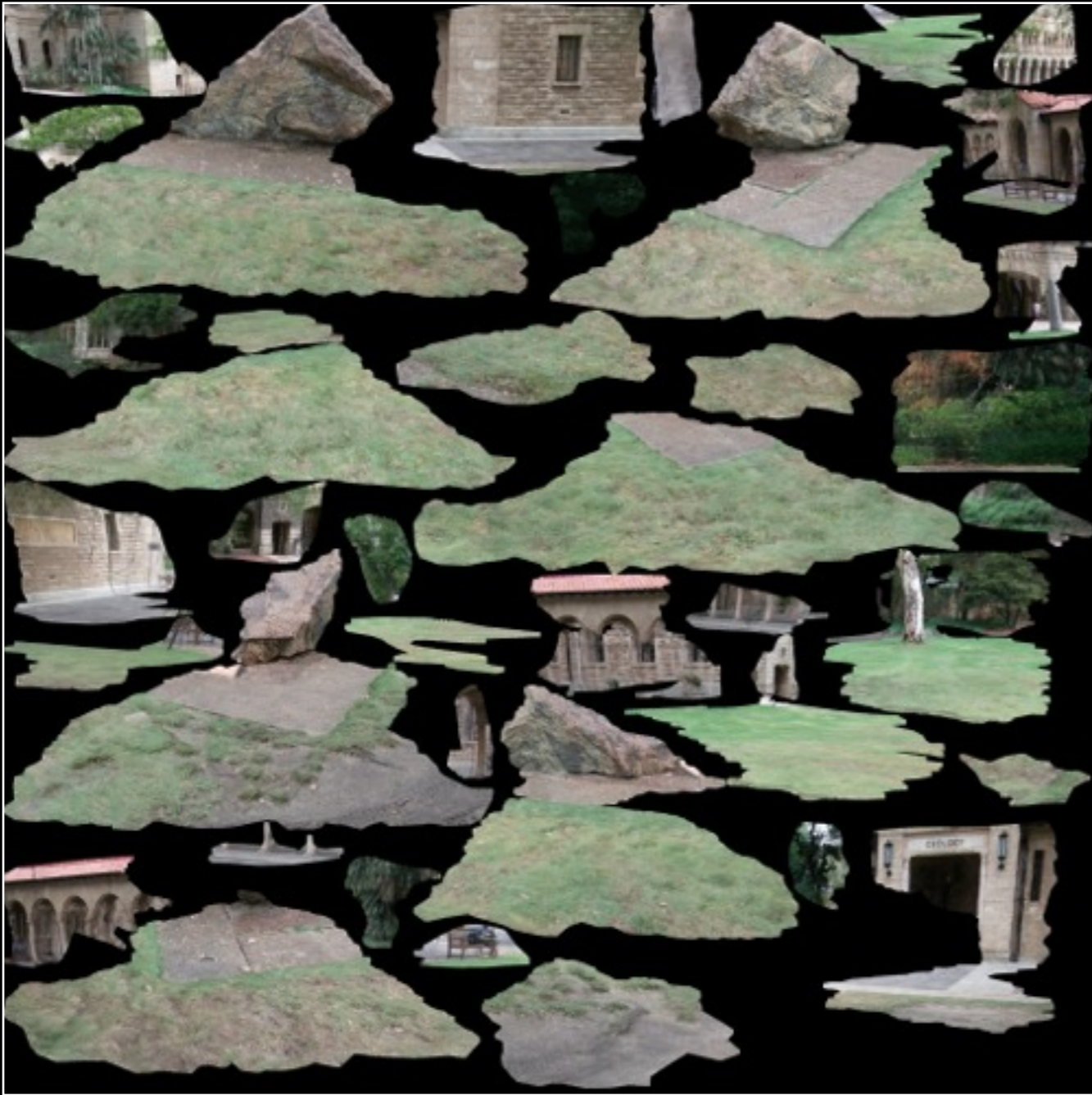

Texture map 1

Texture map 2

# Other topics : Annotating

Textured mesh

# Other topics : Annotating

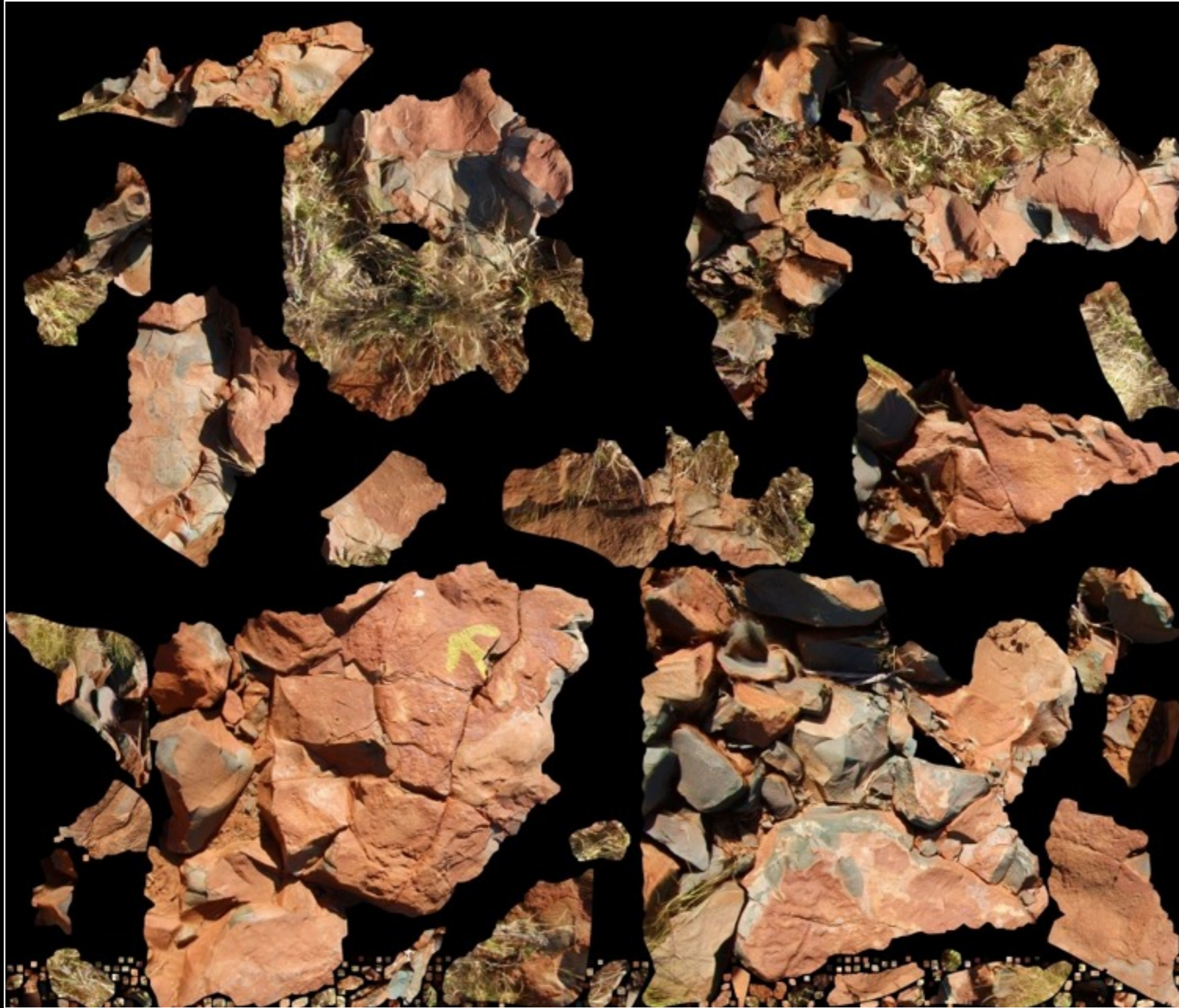

v

0

0

u

# Other topics : Annotating

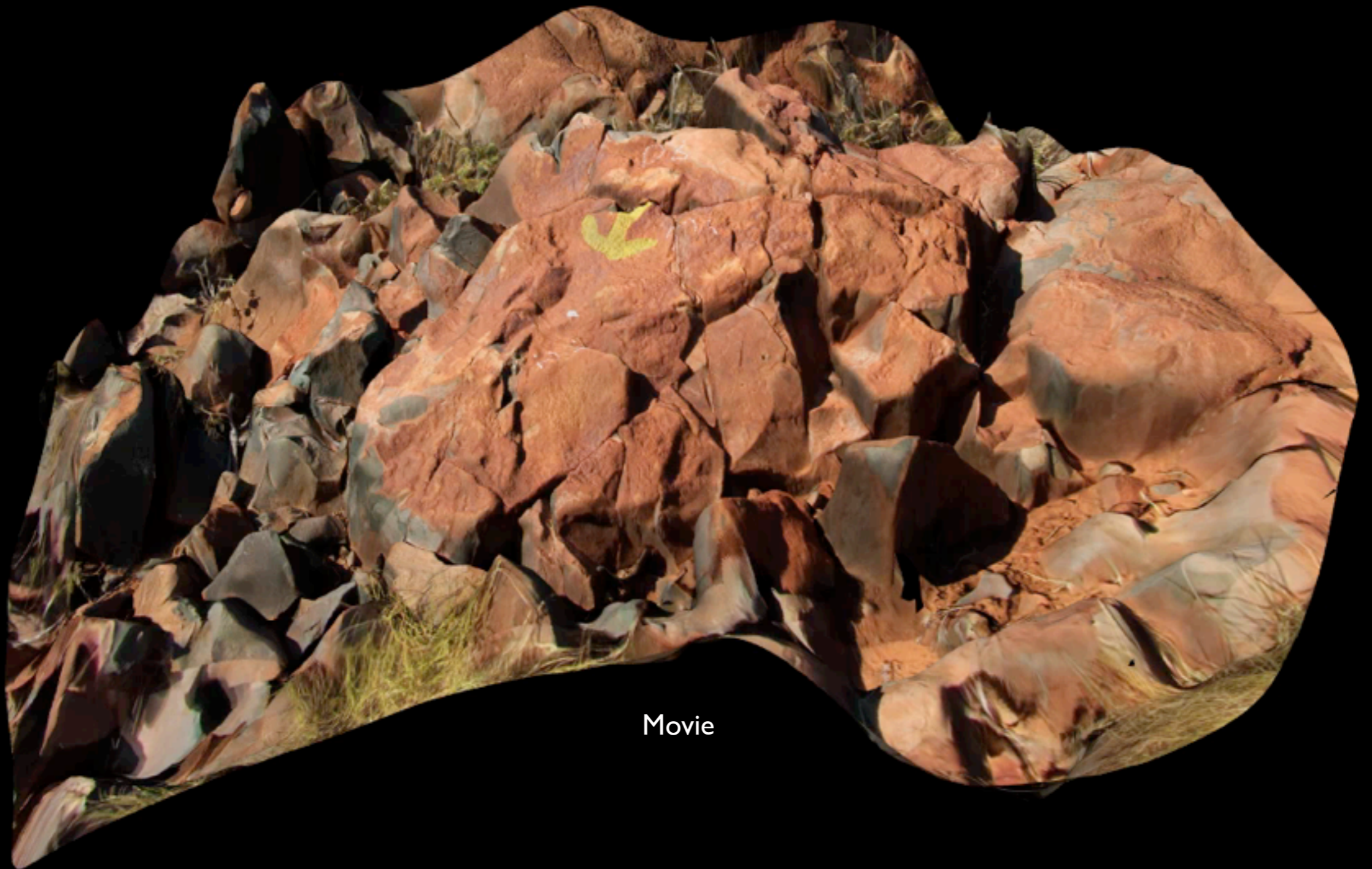

Movie

# Other topics : texture editing

- Some texture mapping modes are easier to edit than others
- Can be difficult for per camera reprojected textures (left)
- Easier for orthographic texture maps (right), but not always a supported option.

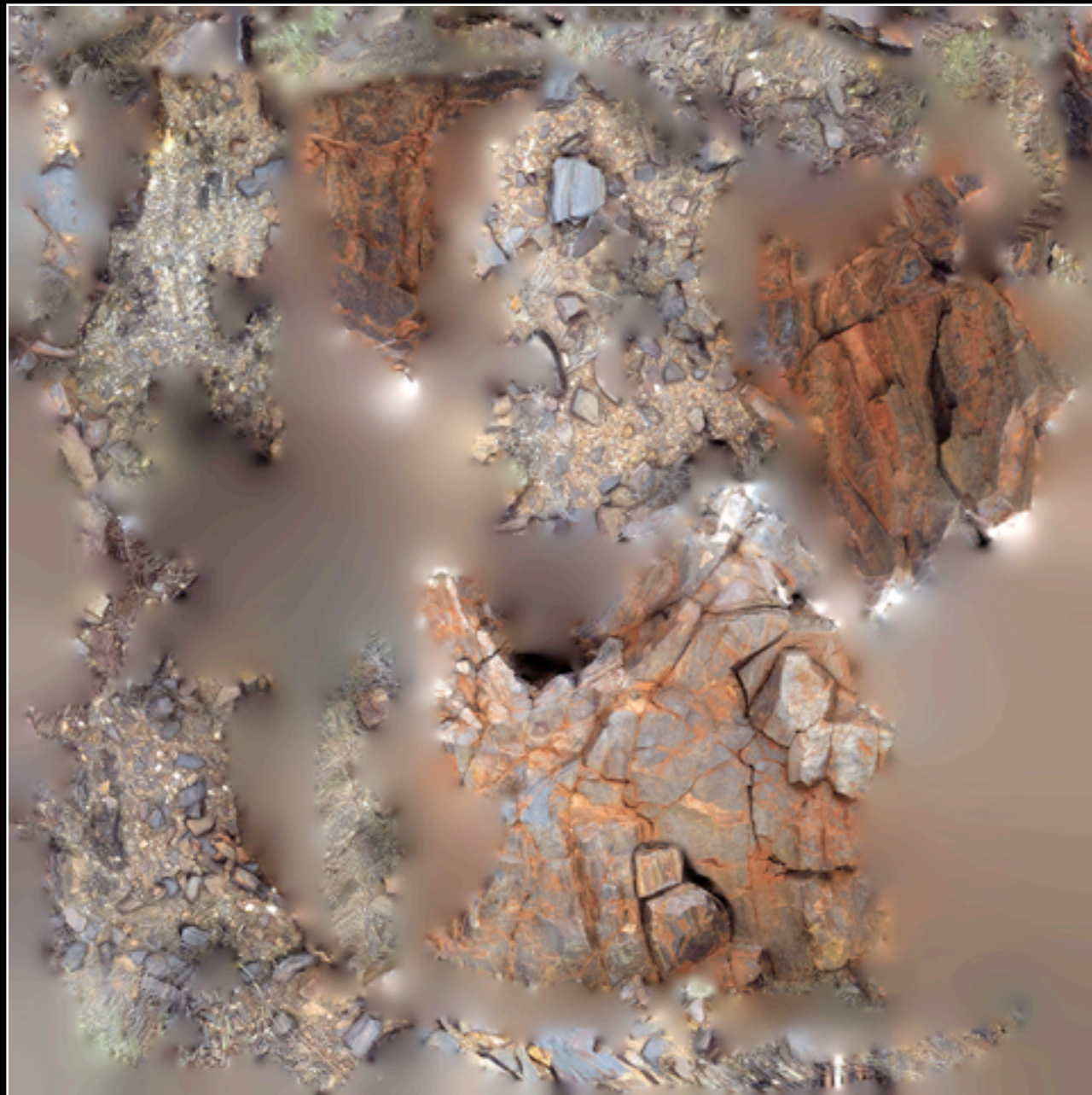

# Other topics : texture editing

- Can obviously do colour correction/grading on the texture post reconstruction.

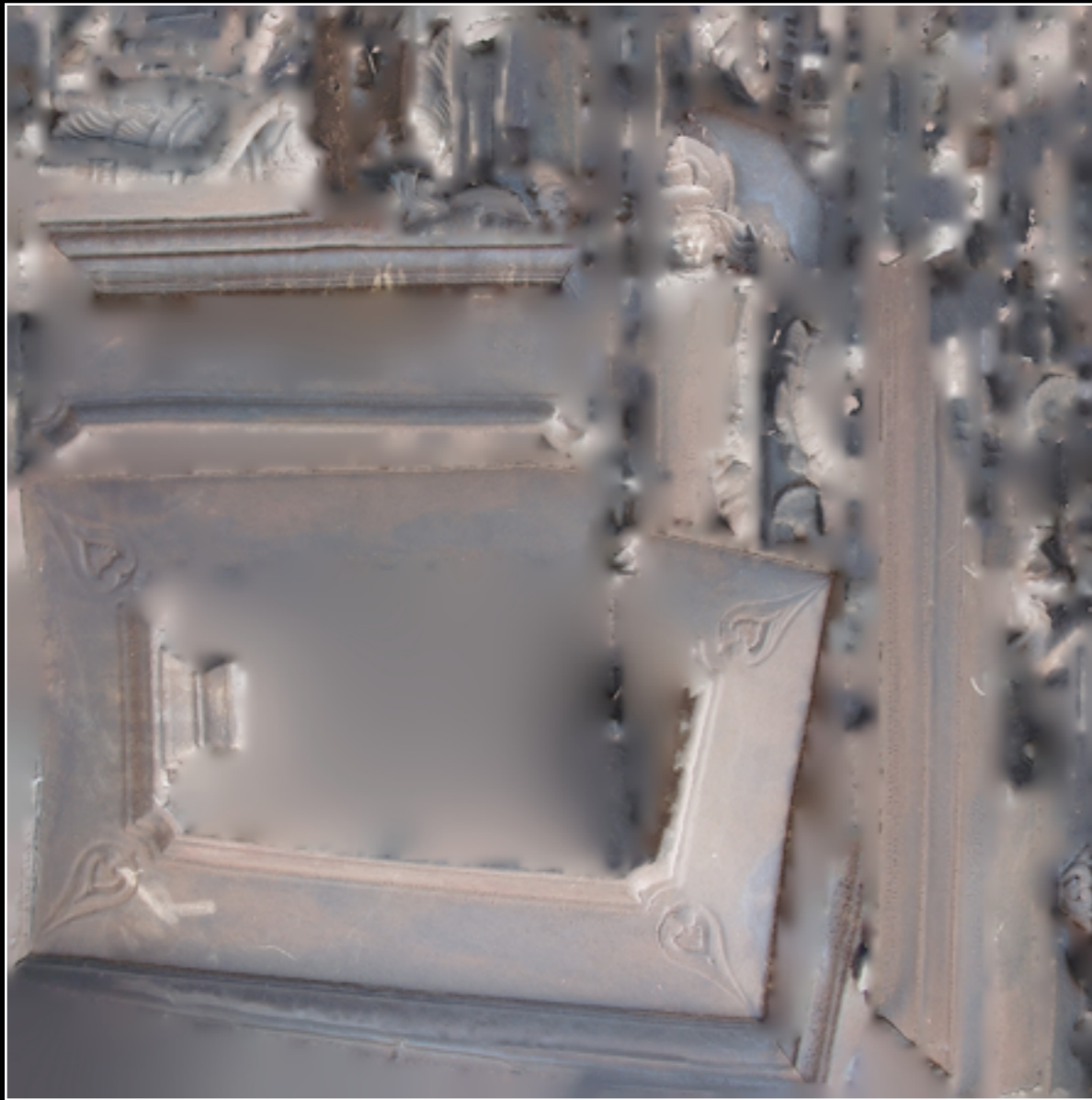

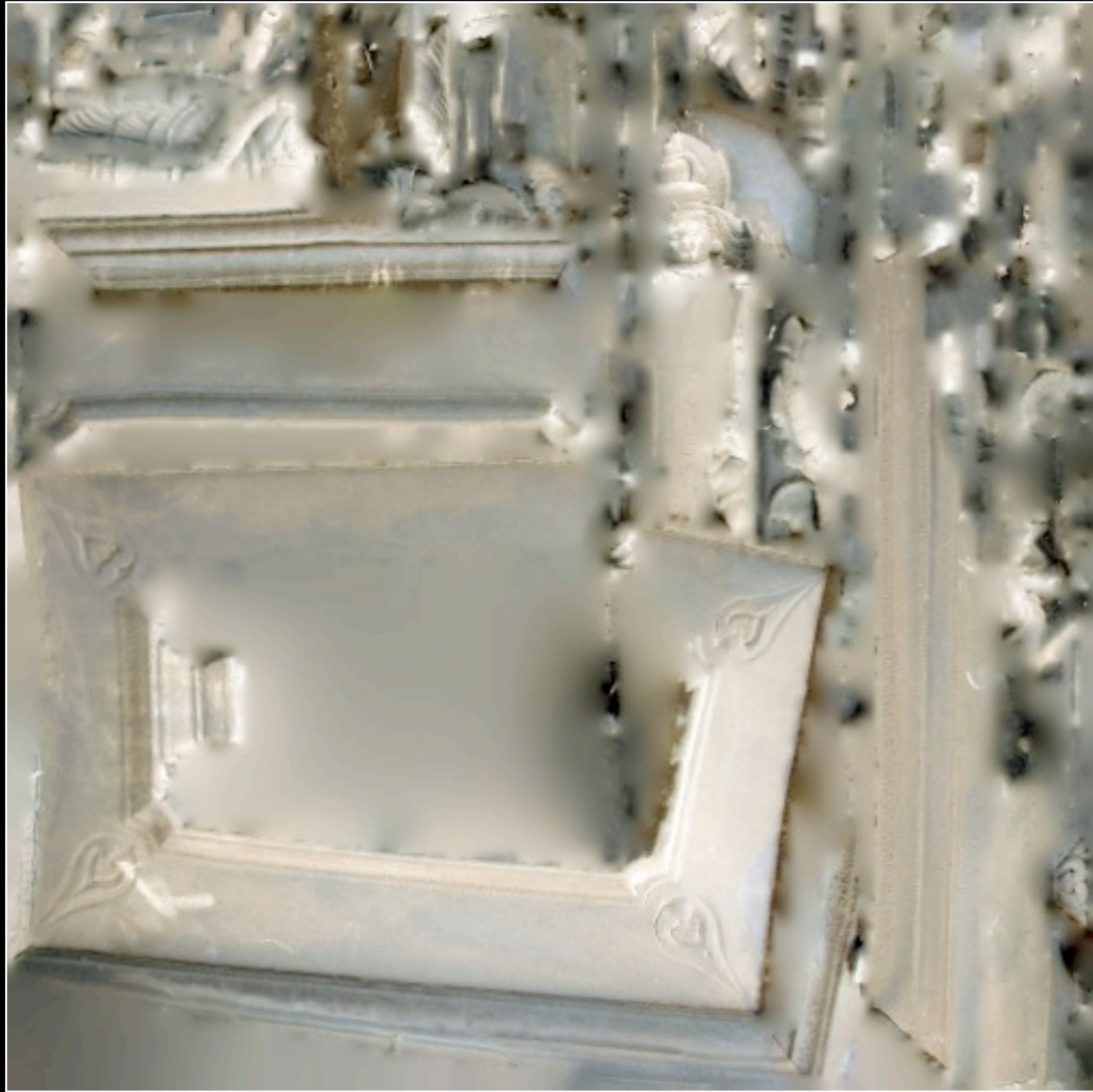

# Limitations and Challenges

- Occluders - Problematic
- Movement in the scene
- Thin structures
- Baked on shadows
- Lighting changes during capture
- Access to ideal vantage points
- Online and database access
- High level queries for geometric
- Reflective surfaces

# Limitations : Occluders

- Algorithms seem to be generally poor at handling foreground occluders
- For example: columns in front of a building
- Reason: a small change in camera position results in a large difference in visible objects
- Capturing the backdrop behind an object
  - Often better, assuming possible, to capture them separately

# Limitations : Occluders

# Limitations : Movement

- Objects to be reconstructed obviously need to be stationary across photographs
- Grass moving in the wind is a common problem for field work
- Solution is to create a camera array for time simultaneous photography.

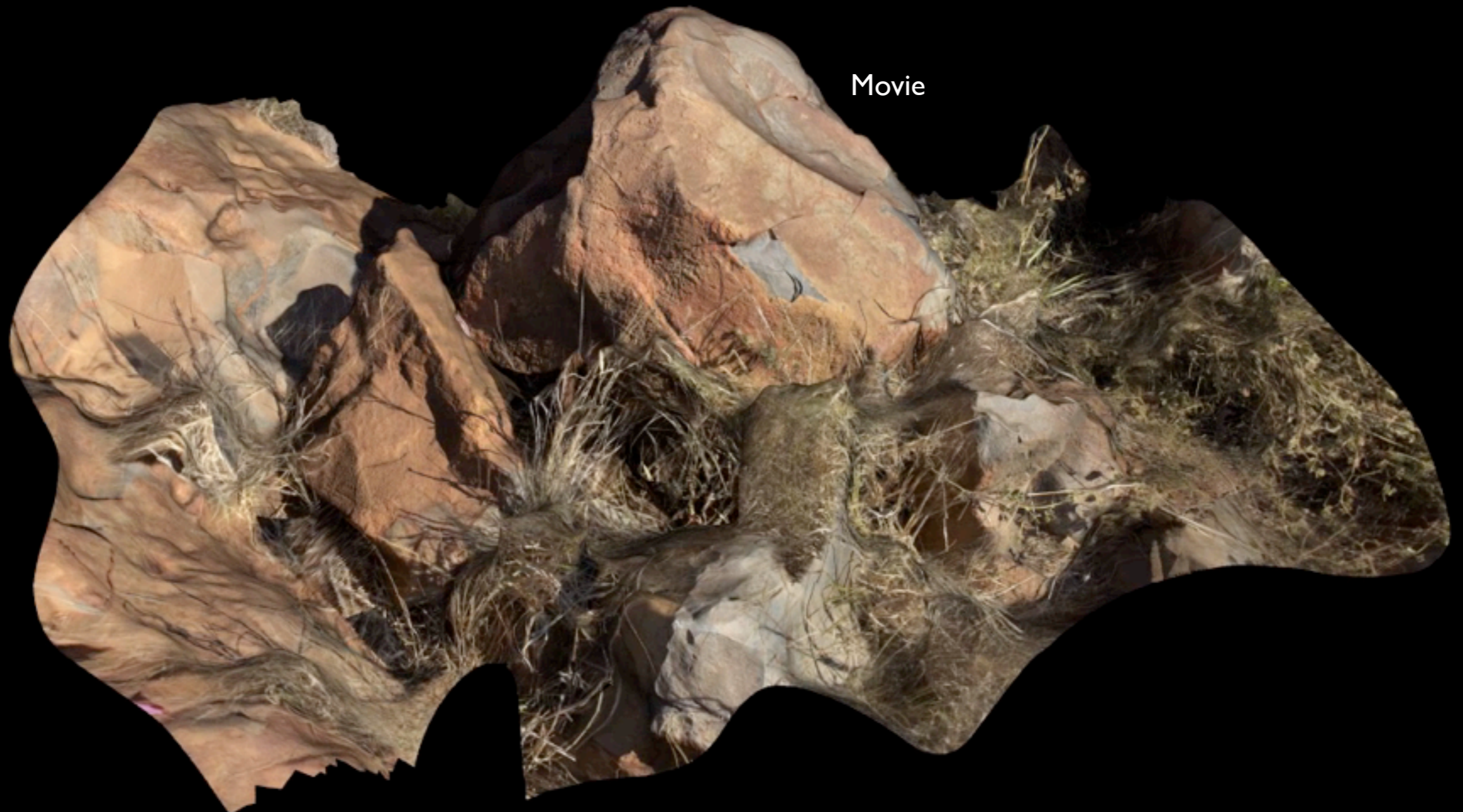

# Limitations : Thin structures

- Difficult to reconstruct objects approaching a few pixels in the images (sampling theory)
- Example of grasses in the rock art reconstruction

Not 3D structure but grass texture on rock face

# Limitations : Thin structures

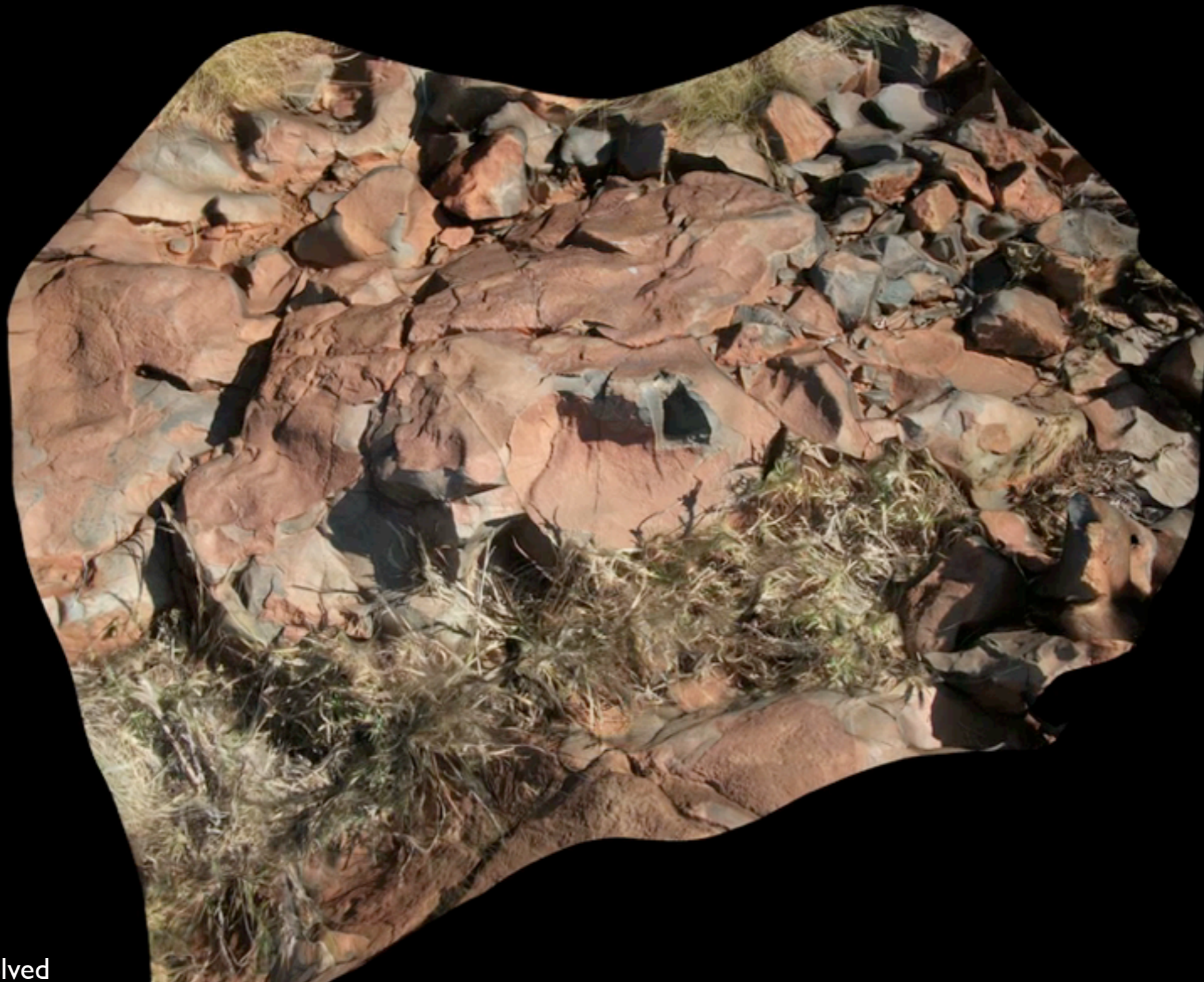

Movie

Grass not resolved

# Limitations : Baked on shadows

- Shadows obviously become part of the texture maps
- Can be alleviated somewhat by photographing in diffuse light
- For outside objects can sometimes choose times when object is not directly lit
- Can sometimes choose diffuse lit days, cloudy

Grass shadows

# Limitations : Baked on shadows

Movie

# Limitations : Lighting changes and access

- For field work access to preferred positions for photographs may be problematic
- Similarly capturing photographs from above the object, elevated positions
- When capturing 30+ photographs for 3D objects the lighting conditions may change  
eg: clouds passing overhead  
Processes generally insensitive to this except for variations in resulting textures
- Shadows of the photographer

# Limitations: Reflective surfaces

- Mirror surfaces can provide a non-linear reflection of the world that will influence the feature point detection
- Gives rise to a new art form - Photogrammetry that goes wrong in “interesting” ways

# Limitations : database/online representations

- Claim that the need to store these higher level forms of data capture will increase
- Will this replace the need for storing photographic data?
- Surprisingly (depressingly) even after all these years of online delivery there are still no entirely satisfactory ways of distributing 3D data
- Options
  - VRML, x3d : very poor cross platform support
  - 3D PDF : dropped by Adobe some years back
  - WebGL? HTML5 / Canvas?
- Key missing components:
  - progressive texture
  - progressive geometry

Movie

# Case study 3: Grinding stone

- Will do a full worked example based upon grinding stone from the Ngintaka story
- 22 photographs around the stone
- Example of light/colour changes due to polarising filter and angle to sun direction

DSCF5040.JPG

DSCF5041.JPG

DSCF5042.JPG

DSCF5043.JPG

DSCF5044.JPG

DSCF5045.JPG

DSCF5046.JPG

DSCF5047.JPG

DSCF5048.JPG

DSCF5049.JPG

DSCF5050.JPG

DSCF5051.JPG

DSCF5052.JPG

DSCF5053.JPG

DSCF5054.JPG

DSCF5055.JPG

DSCF5056.JPG

DSCF5057.JPG

DSCF5058.JPG

DSCF5059.JPG

DSCF5060.JPG

# Case study 3: Grinding stone

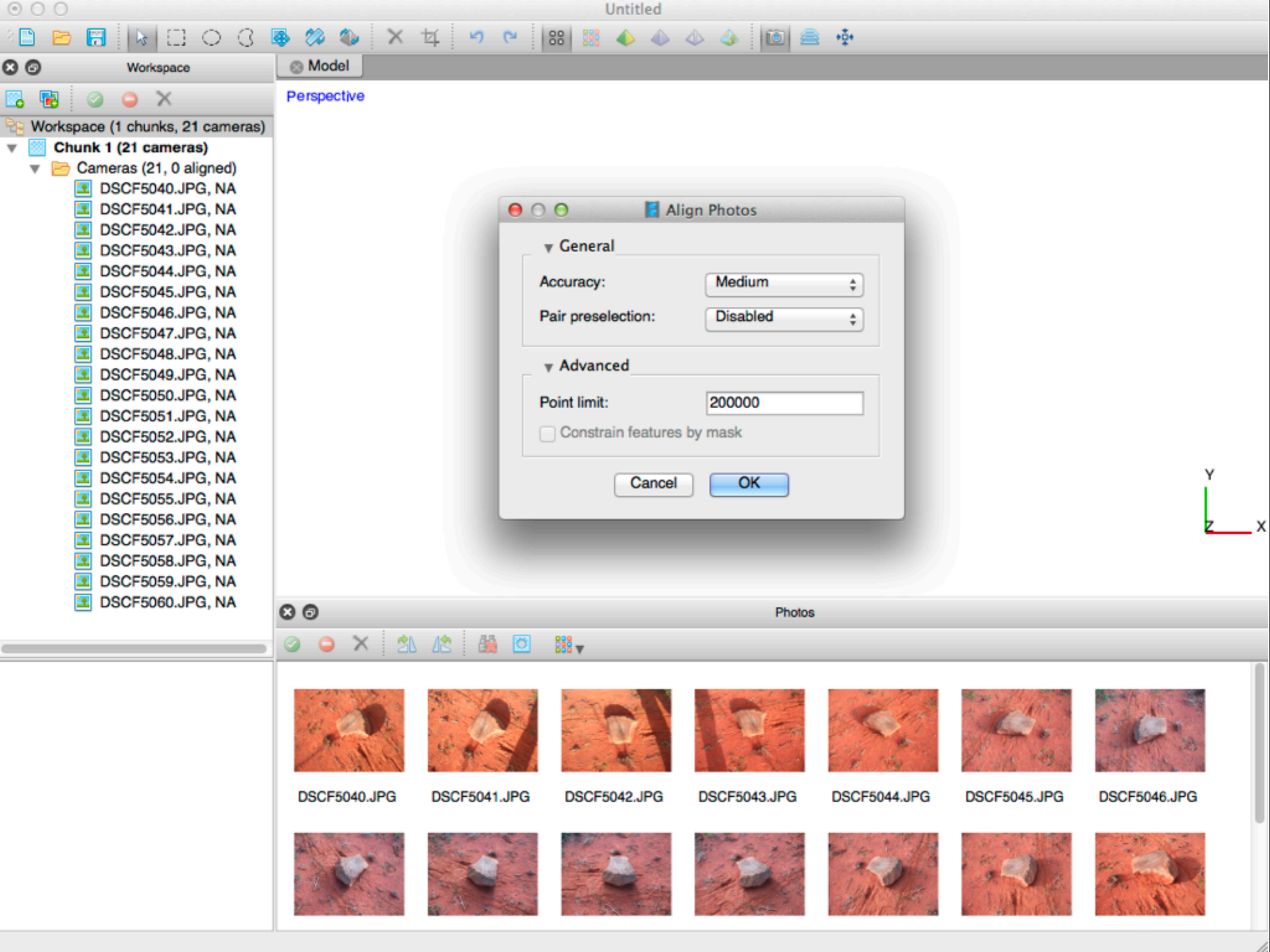

Workspace

Model

Perspective

Workspace (1 chunks, 21 cameras)

Chunk 1 (21 cameras)

Cameras (21, 0 aligned)

- DSCF5040.JPG, NA
- DSCF5041.JPG, NA
- DSCF5042.JPG, NA
- DSCF5043.JPG, NA
- DSCF5044.JPG, NA
- DSCF5045.JPG, NA
- DSCF5046.JPG, NA
- DSCF5047.JPG, NA
- DSCF5048.JPG, NA
- DSCF5049.JPG, NA
- DSCF5050.JPG, NA
- DSCF5051.JPG, NA
- DSCF5052.JPG, NA
- DSCF5053.JPG, NA
- DSCF5054.JPG, NA
- DSCF5055.JPG, NA
- DSCF5056.JPG, NA
- DSCF5057.JPG, NA
- DSCF5058.JPG, NA
- DSCF5059.JPG, NA
- DSCF5060.JPG, NA

Align Photos

General

Accuracy: Medium

Pair preselection: Disabled

Advanced

Point limit: 200000

Constrain features by mask

Cancel

OK

Photos

Workspace

Model

Perspective

Workspace (1 chunks, 21 cameras)

- ▼ **Chunk 1 (21 cameras)**
  - ▼ **Cameras (21, 0 aligned)**
    - DSCF5040.JPG, NA
    - DSCF5041.JPG, NA
    - DSCF5042.JPG, NA
    - DSCF5043.JPG, NA
    - DSCF5044.JPG, NA
    - DSCF5045.JPG, NA
    - DSCF5046.JPG, NA
    - DSCF5047.JPG, NA
    - DSCF5048.JPG, NA
    - DSCF5049.JPG, NA
    - DSCF5050.JPG, NA
    - DSCF5051.JPG, NA
    - DSCF5052.JPG, NA
    - DSCF5053.JPG, NA
    - DSCF5054.JPG, NA
    - DSCF5055.JPG, NA
    - DSCF5056.JPG, NA
    - DSCF5057.JPG, NA
    - DSCF5058.JPG, NA
    - DSCF5059.JPG, NA
    - DSCF5060.JPG, NA

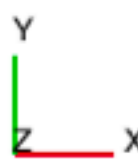
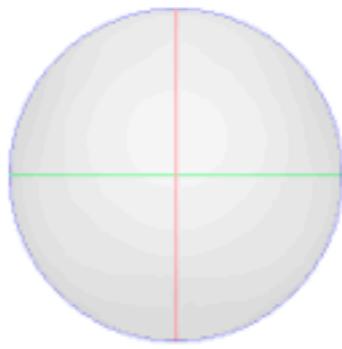

Photos

DSCF5040.JPG   DSCF5041.JPG   DSCF5042.JPG   DSCF5043.JPG   DSCF5044.JPG   DSCF5045.JPG   DSCF5046.JPG  
DSCF5057.JPG   DSCF5058.JPG   DSCF5059.JPG   DSCF5060.JPG

Workspace

Model

Perspective

Workspace (1 chunks, 21 cameras)

- Chunk 1 (21 cameras, 20613 points)
  - Cameras (21, 21 aligned)
    - DSCF5040.JPG
    - DSCF5041.JPG
    - DSCF5042.JPG
    - DSCF5043.JPG
    - DSCF5044.JPG
    - DSCF5045.JPG
    - DSCF5046.JPG
    - DSCF5047.JPG
    - DSCF5048.JPG
    - DSCF5049.JPG
    - DSCF5050.JPG
    - DSCF5051.JPG
    - DSCF5052.JPG
    - DSCF5053.JPG
    - DSCF5054.JPG
    - DSCF5055.JPG
    - DSCF5056.JPG
    - DSCF5057.JPG
    - DSCF5058.JPG
    - DSCF5059.JPG
    - DSCF5060.JPG

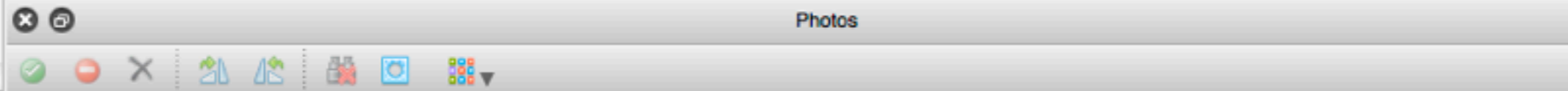
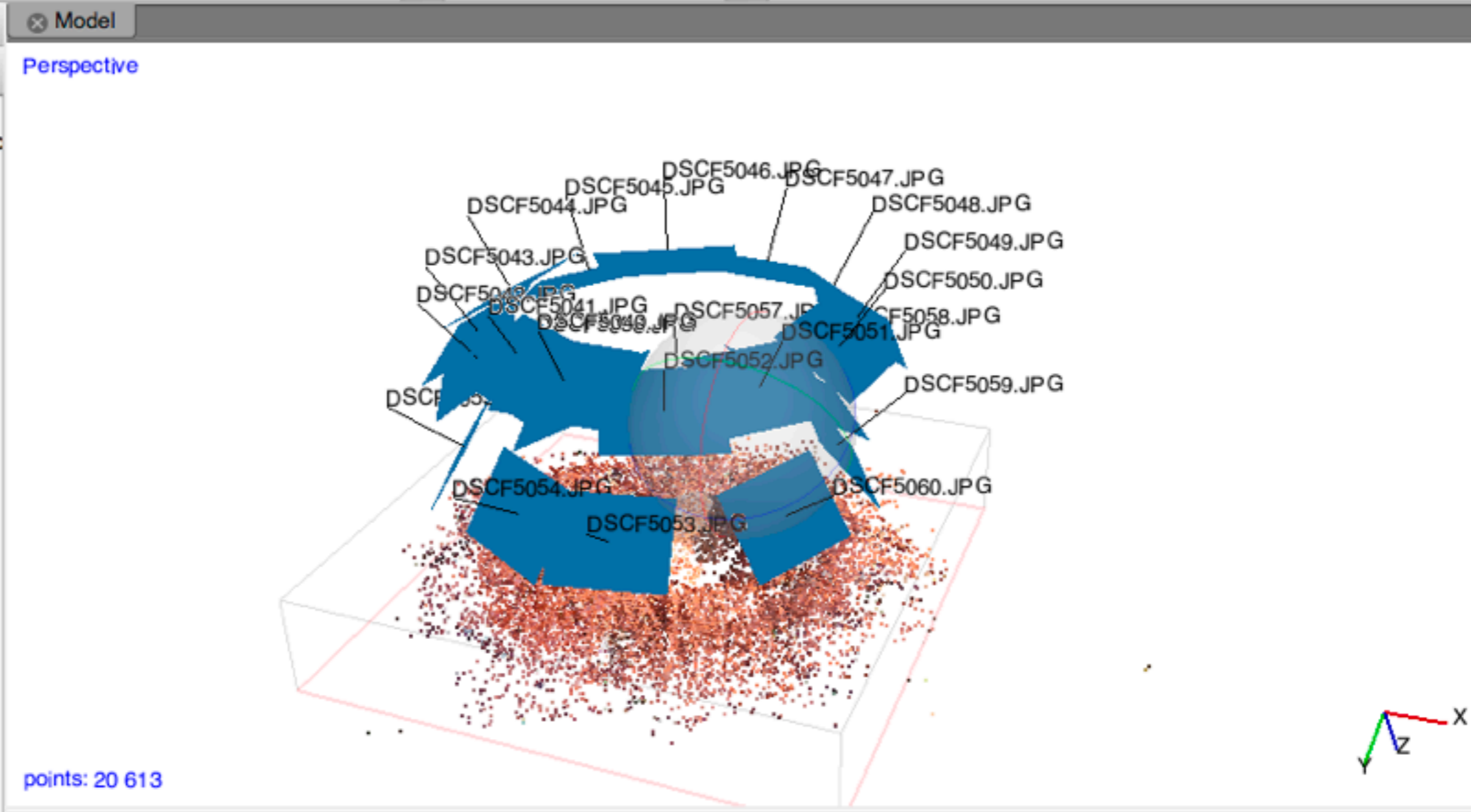

Workspace

Workspace (1 chunks, 21 cameras)

- Chunk 1 (21 cameras, 20613 points)
  - Cameras (21, 21 aligned)
    - DSCF5040.JPG
    - DSCF5041.JPG
    - DSCF5042.JPG
    - DSCF5043.JPG
    - DSCF5044.JPG
    - DSCF5045.JPG
    - DSCF5046.JPG
    - DSCF5047.JPG
    - DSCF5048.JPG
    - DSCF5049.JPG
    - DSCF5050.JPG
    - DSCF5051.JPG
    - DSCF5052.JPG
    - DSCF5053.JPG
    - DSCF5054.JPG
    - DSCF5055.JPG
    - DSCF5056.JPG
    - DSCF5057.JPG
    - DSCF5058.JPG
    - DSCF5059.JPG
    - DSCF5060.JPG

Model

Perspective

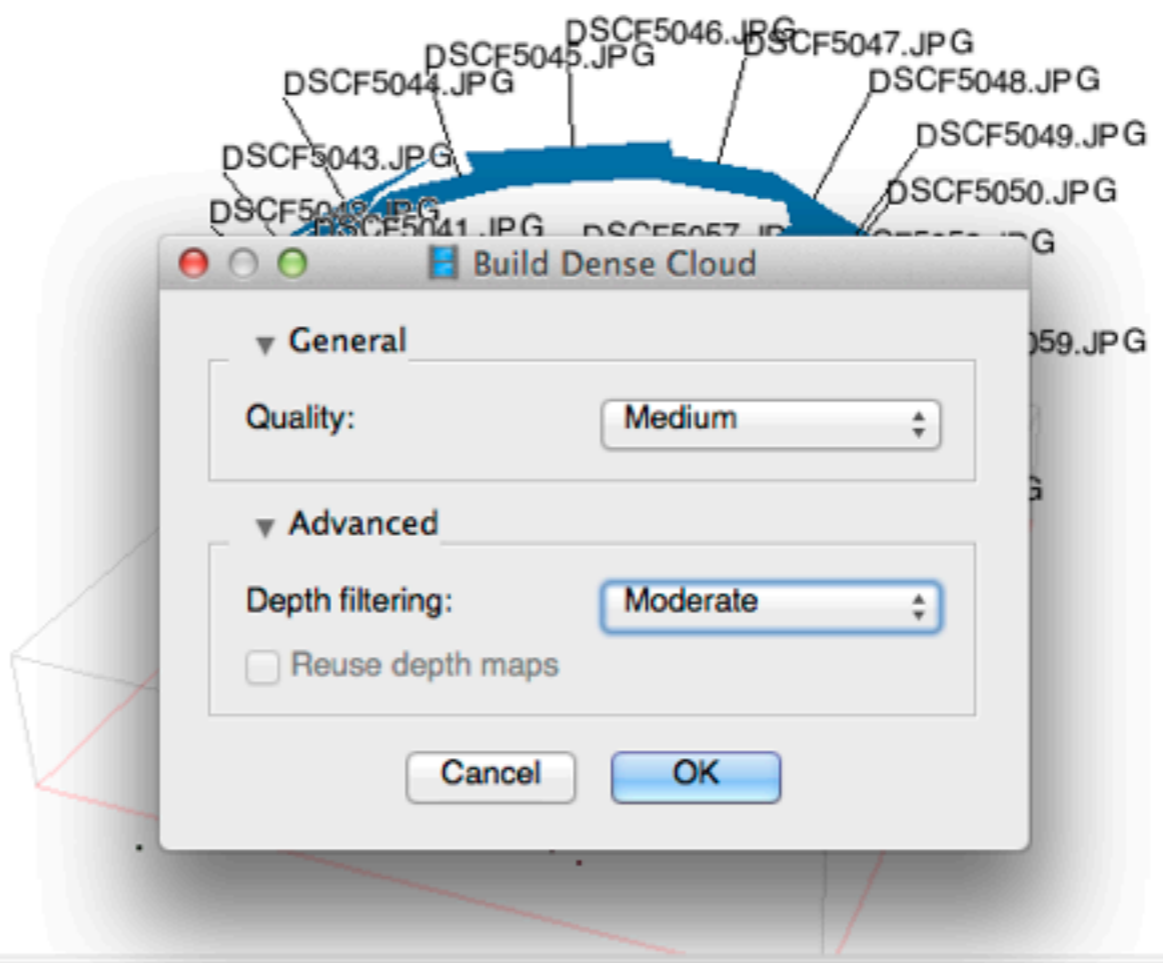

Build Dense Cloud

General

Quality: Medium

Advanced

Depth filtering: Moderate

Reuse depth maps

Cancel OK

points: 20 613

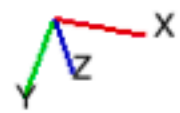

Photos

Navigation

Model

Perspective

Workspace (1 chunks, 21 cameras)

Chunk 1 (21 cameras, 20613 points)

Cameras (21, 21 aligned)

- DSCF5040.JPG
- DSCF5041.JPG
- DSCF5042.JPG
- DSCF5043.JPG
- DSCF5044.JPG
- DSCF5045.JPG
- DSCF5046.JPG
- DSCF5047.JPG
- DSCF5048.JPG
- DSCF5049.JPG
- DSCF5050.JPG
- DSCF5051.JPG
- DSCF5052.JPG
- DSCF5053.JPG
- DSCF5054.JPG
- DSCF5055.JPG
- DSCF5056.JPG
- DSCF5057.JPG
- DSCF5058.JPG
- DSCF5059.JPG
- DSCF5060.JPG

Dense Cloud (1719334 points)

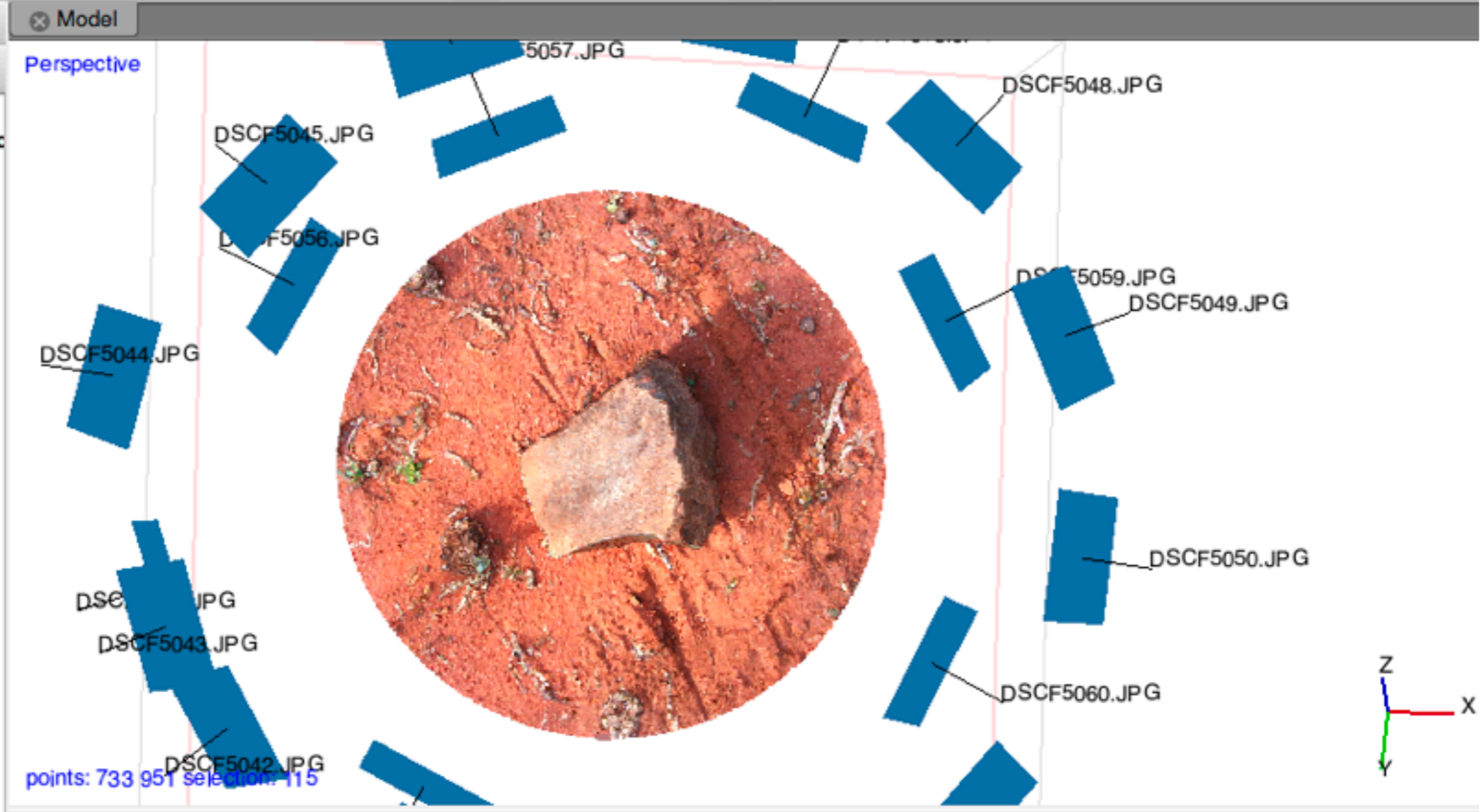

Photos

Workspace

Workspace (1 chunks, 21 cameras)

- Chunk 1 (21 cameras, 20613 points)
  - Cameras (21, 21 aligned)
    - DSCF5040.JPG
    - DSCF5041.JPG
    - DSCF5042.JPG
    - DSCF5043.JPG
    - DSCF5044.JPG
    - DSCF5045.JPG
    - DSCF5046.JPG
    - DSCF5047.JPG
    - DSCF5048.JPG
    - DSCF5049.JPG
    - DSCF5050.JPG
    - DSCF5051.JPG
    - DSCF5052.JPG
    - DSCF5053.JPG
    - DSCF5054.JPG
    - DSCF5055.JPG
    - DSCF5056.JPG
    - DSCF5057.JPG
    - DSCF5058.JPG
    - DSCF5059.JPG
    - DSCF5060.JPG

Dense Cloud (1719334 points)

Model

Perspective

points: 733 951 selection: 26

Build Mesh

General

Surface type: Arbitrary

Source data: Dense cloud

Polygon count: Medium (60 000)

Advanced

Interpolation: Enabled (default)

Cancel OK

Photos

Photos

DSCF5040.JPG DSCF5041.JPG DSCF5042.JPG DSCF5043.JPG DSCF5044.JPG DSCF5045.JPG DSCF5046.JPG

DSCF5047.JPG DSCF5048.JPG DSCF5049.JPG DSCF5050.JPG DSCF5051.JPG DSCF5052.JPG DSCF5053.JPG

DSCF5054.JPG DSCF5055.JPG DSCF5056.JPG DSCF5057.JPG DSCF5058.JPG DSCF5059.JPG DSCF5060.JPG

Workspace

Workspace (1 chunks, 21 camera:)

- Chunk 1 (21 cameras, 20613)
  - Cameras (21, 21 aligned)
    - DSCF5040.JPG
    - DSCF5041.JPG
    - DSCF5042.JPG
    - DSCF5043.JPG
    - DSCF5044.JPG
    - DSCF5045.JPG
    - DSCF5046.JPG
    - DSCF5047.JPG
    - DSCF5048.JPG
    - DSCF5049.JPG
    - DSCF5050.JPG
    - DSCF5051.JPG
    - DSCF5052.JPG
    - DSCF5053.JPG
    - DSCF5054.JPG
    - DSCF5055.JPG
    - DSCF5056.JPG
    - DSCF5057.JPG
    - DSCF5058.JPG
    - DSCF5059.JPG
    - DSCF5060.JPG
  - Dense Cloud (1719334 poi)

Model

Perspective

faces: 59 999 vertices: 30 380

Photos

Build Texture

General

Mapping mode: Generic

Blending mode: Mosaic (default)

Texture size/count: 4096 x 1

Advanced

Enable color correction

Cancel OK

DSCF5040.JPG DSCF5041.JPG DSCF5042.JPG DSCF5043.JPG DSCF5044.JPG DSCF5045.JPG DSCF5046.JPG

DSCF5050.JPG DSCF5051.JPG DSCF5052.JPG DSCF5053.JPG DSCF5054.JPG DSCF5055.JPG DSCF5056.JPG

Workspace

Model

Perspective

- Workspace (1 chunks, 21 camera:
  - Chunk 1 (21 cameras, 20613
    - Cameras (21, 21 aligned)
      - DSCF5040.JPG
      - DSCF5041.JPG
      - DSCF5042.JPG
      - DSCF5043.JPG
      - DSCF5044.JPG
      - DSCF5045.JPG
      - DSCF5046.JPG
      - DSCF5047.JPG
      - DSCF5048.JPG
      - DSCF5049.JPG
      - DSCF5050.JPG
      - DSCF5051.JPG
      - DSCF5052.JPG
      - DSCF5053.JPG
      - DSCF5054.JPG
      - DSCF5055.JPG
      - DSCF5056.JPG
      - DSCF5057.JPG
      - DSCF5058.JPG
      - DSCF5059.JPG
      - DSCF5060.JPG
    - Dense Cloud (1719334 poi

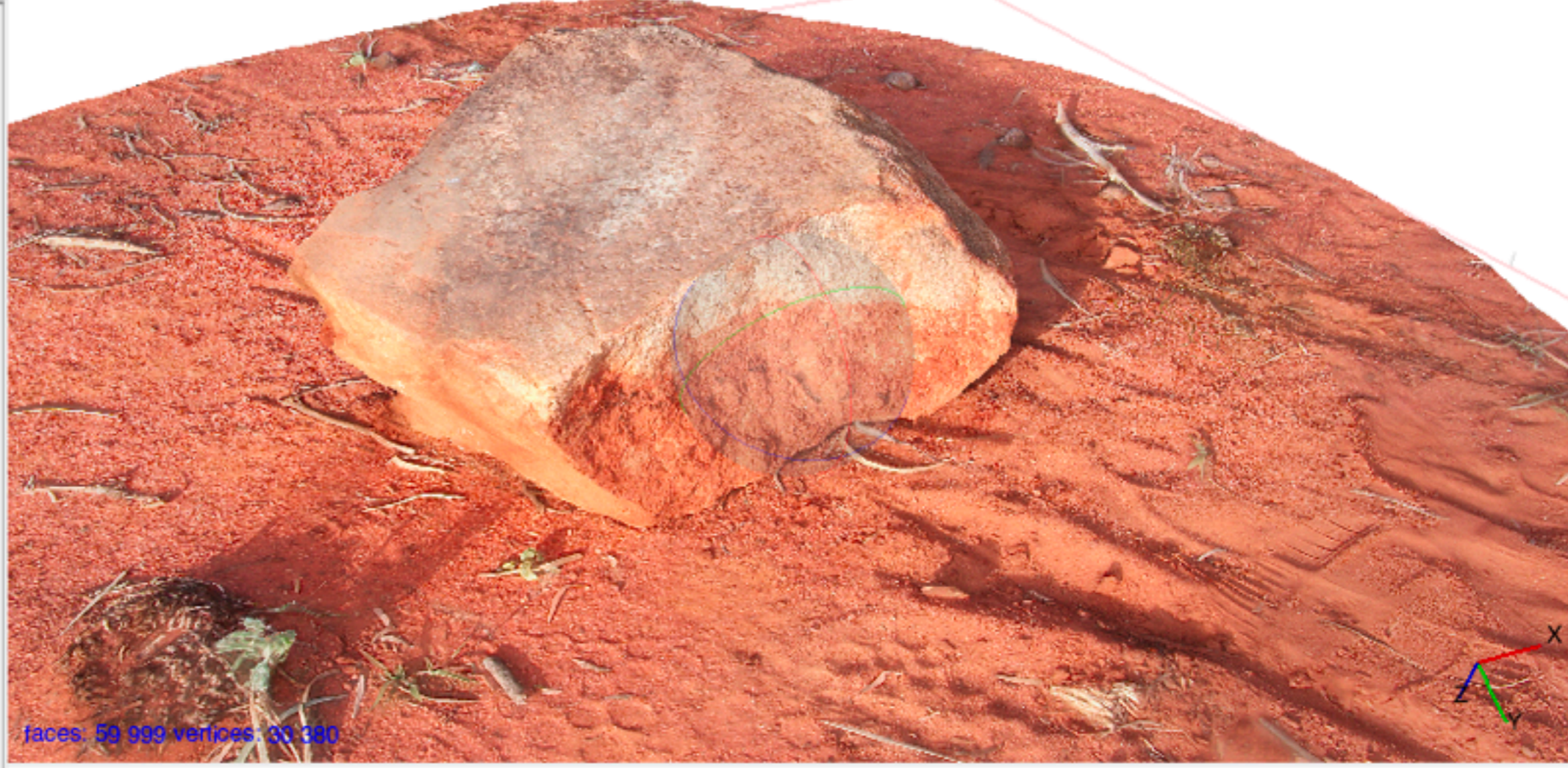

Photos

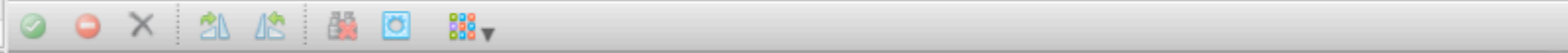

Workspace

Workspace (1 chunks, 21 camera:)

- Chunk 1 (21 cameras, 20613)
  - Cameras (21, 21 aligned)
    - DSCF5040.JPG
    - DSCF5041.JPG
    - DSCF5042.JPG
    - DSCF5043.JPG
    - DSCF5044.JPG
    - DSCF5045.JPG
    - DSCF5046.JPG
    - DSCF5047.JPG
    - DSCF5048.JPG
    - DSCF5049.JPG
    - DSCF5050.JPG
    - DSCF5051.JPG
    - DSCF5052.JPG
    - DSCF5053.JPG
    - DSCF5054.JPG
    - DSCF5055.JPG
    - DSCF5056.JPG
    - DSCF5057.JPG
    - DSCF5058.JPG
    - DSCF5059.JPG
    - DSCF5060.JPG

Dense Cloud (1719334 poi

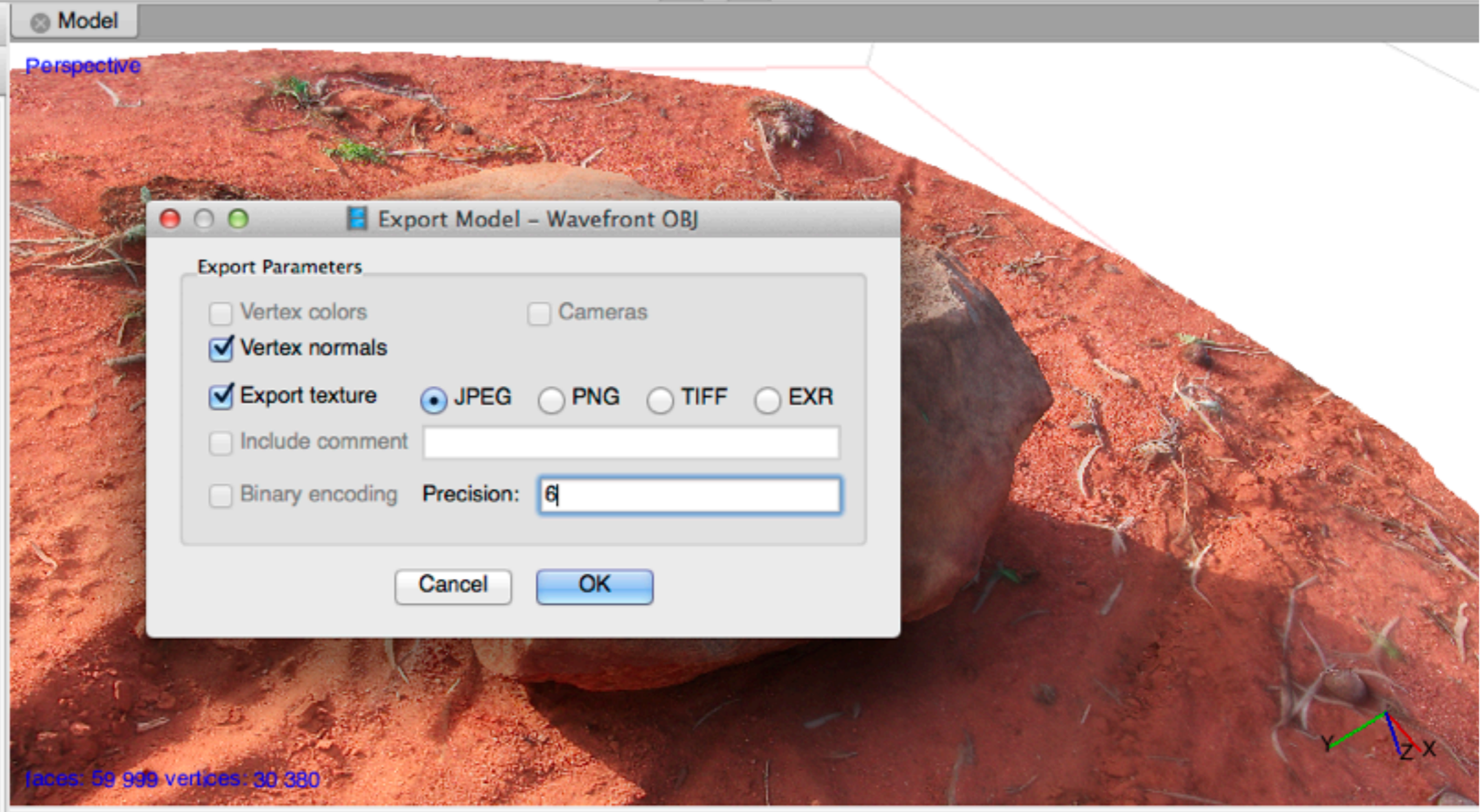

Export Model - Wavefront OBJ

Export Parameters

- Vertex colors
- Vertex normals
- Export texture
  - JPEG
  - PNG
  - TIFF
  - EXR
- Include comment
- Binary encoding Precision: 6
- Cameras

Cancel OK

FOV: 60  
FPS: 65.4

Mesh: grindingstone.obj  
Vertices: 30380  
Faces: 59999  
VC FC WT

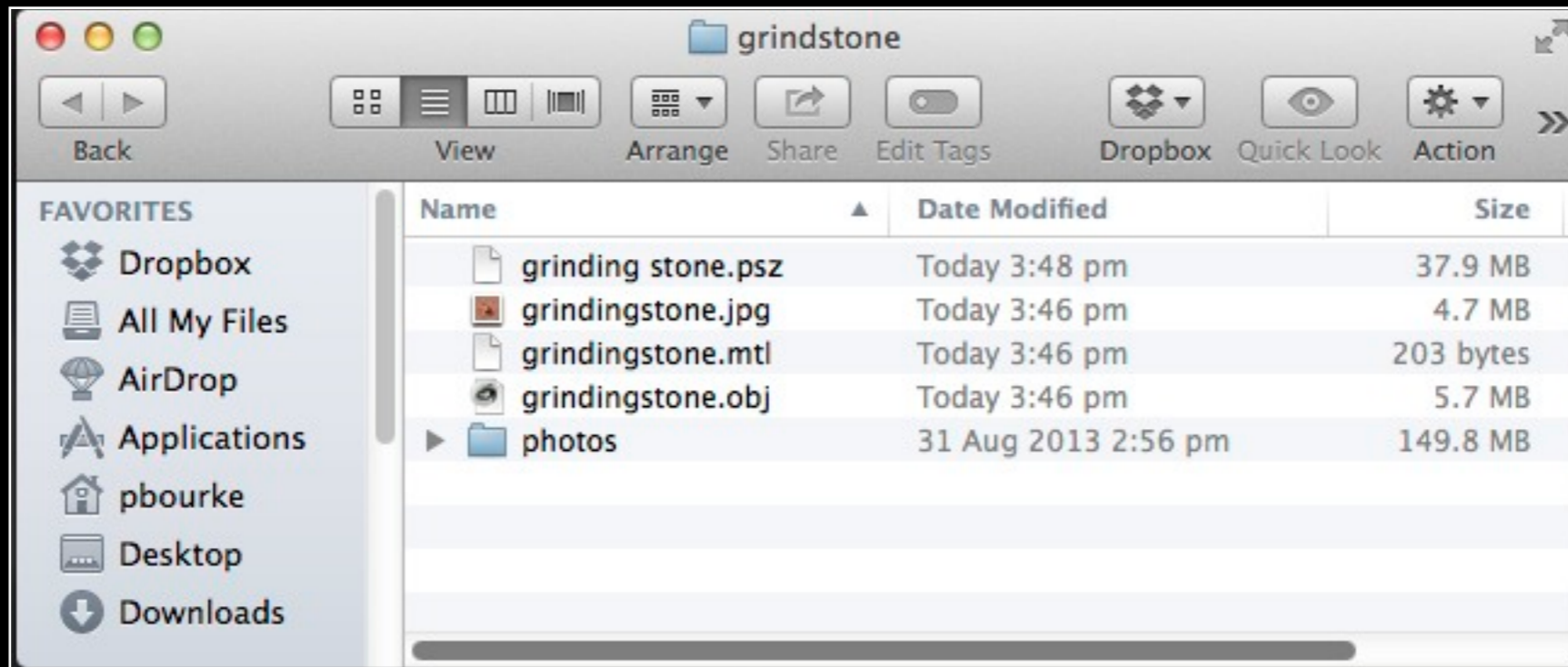

# Additional applications

- Underwater
- Aerial photography
- Rapid Prototypes

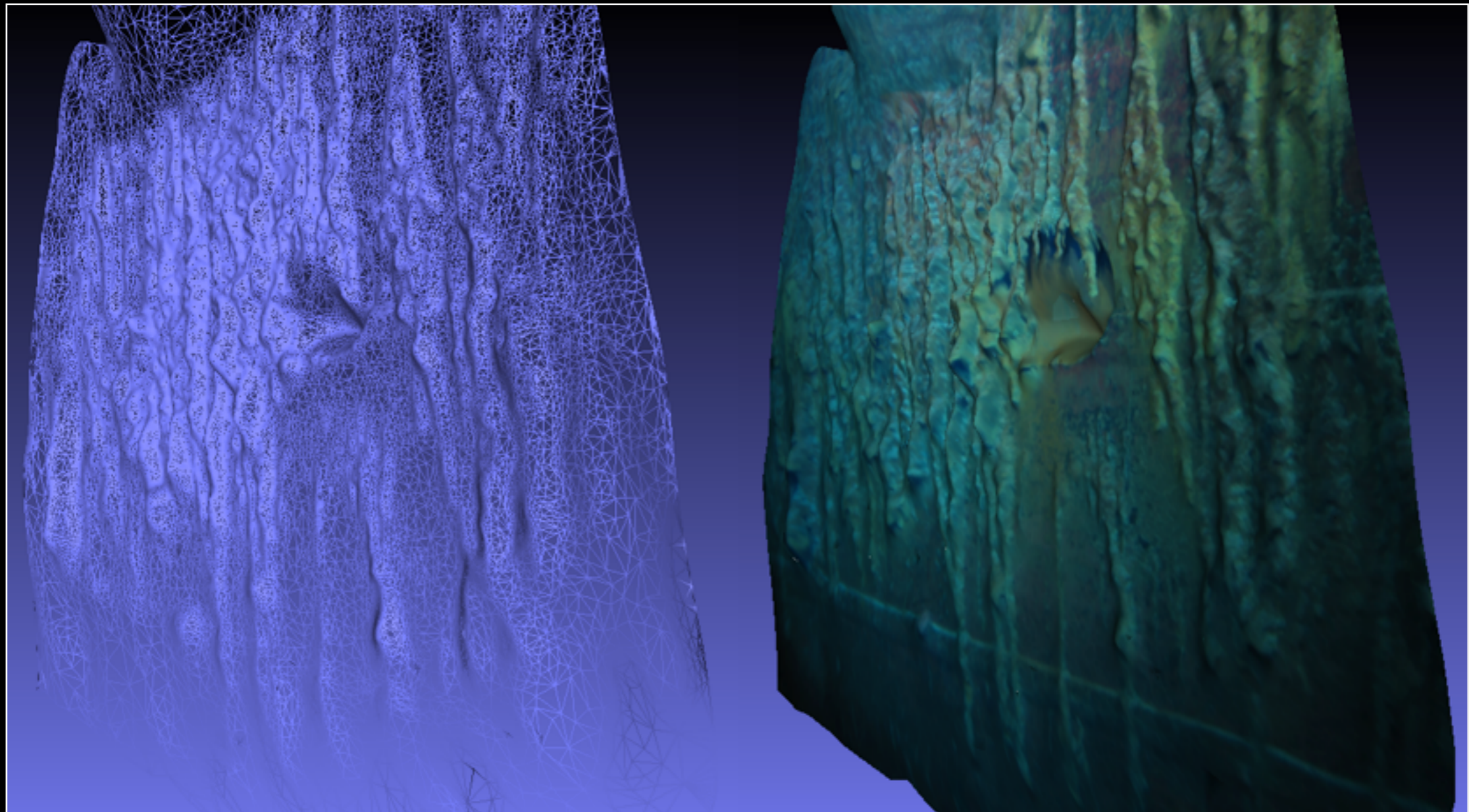

# Additional applications : Underwater

- Capture of underwater object more challenging
- How to compensate for the light absorption through a column of water
- Example: HMAS Sydney in 2.5KM of water

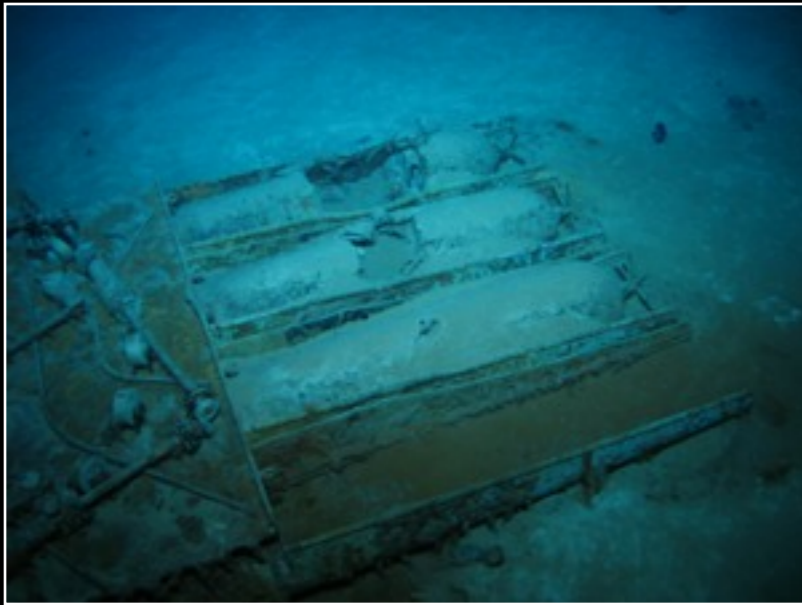

# Additional applications : Underwater

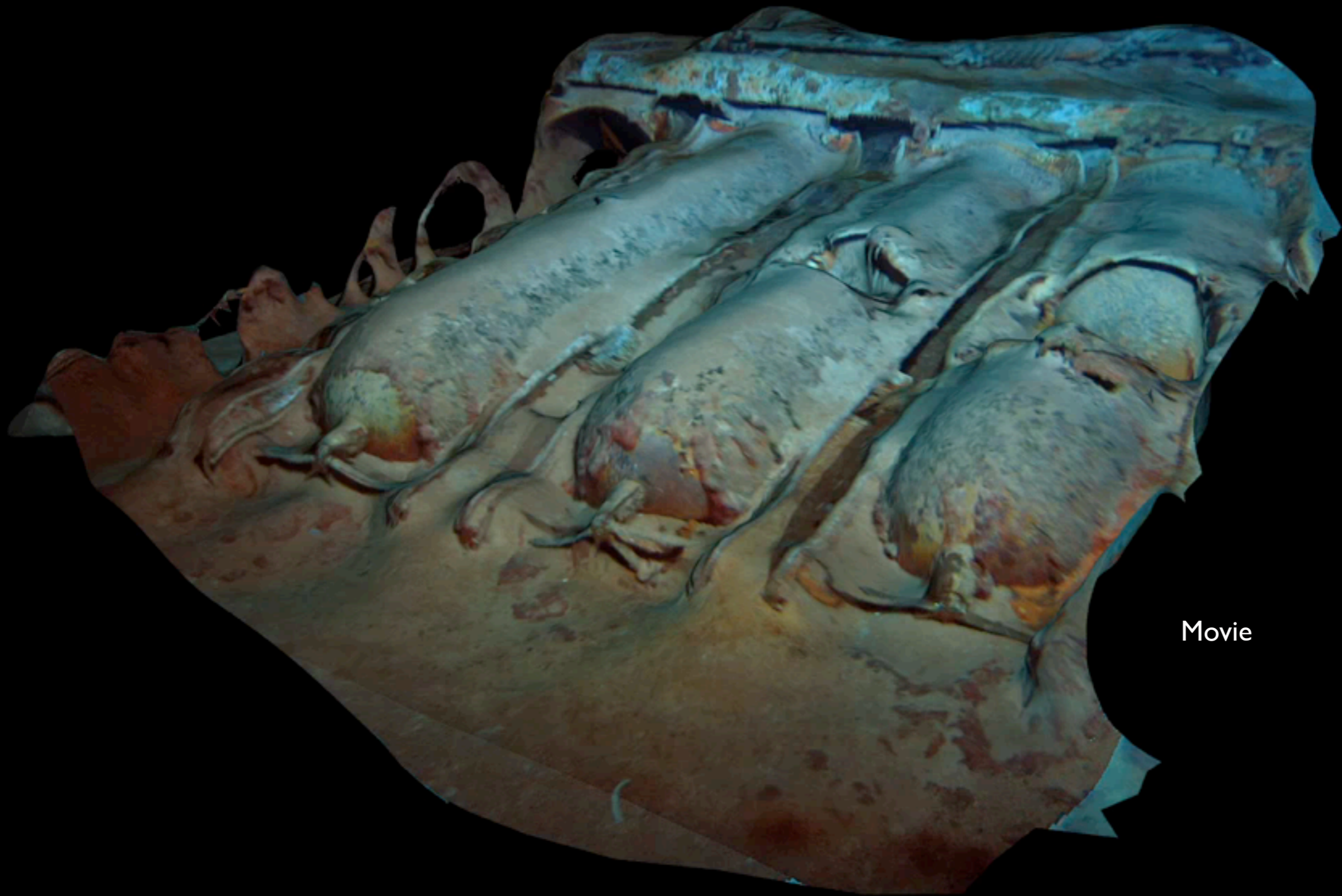

Movie

# Additional applications : Underwater Archaeology

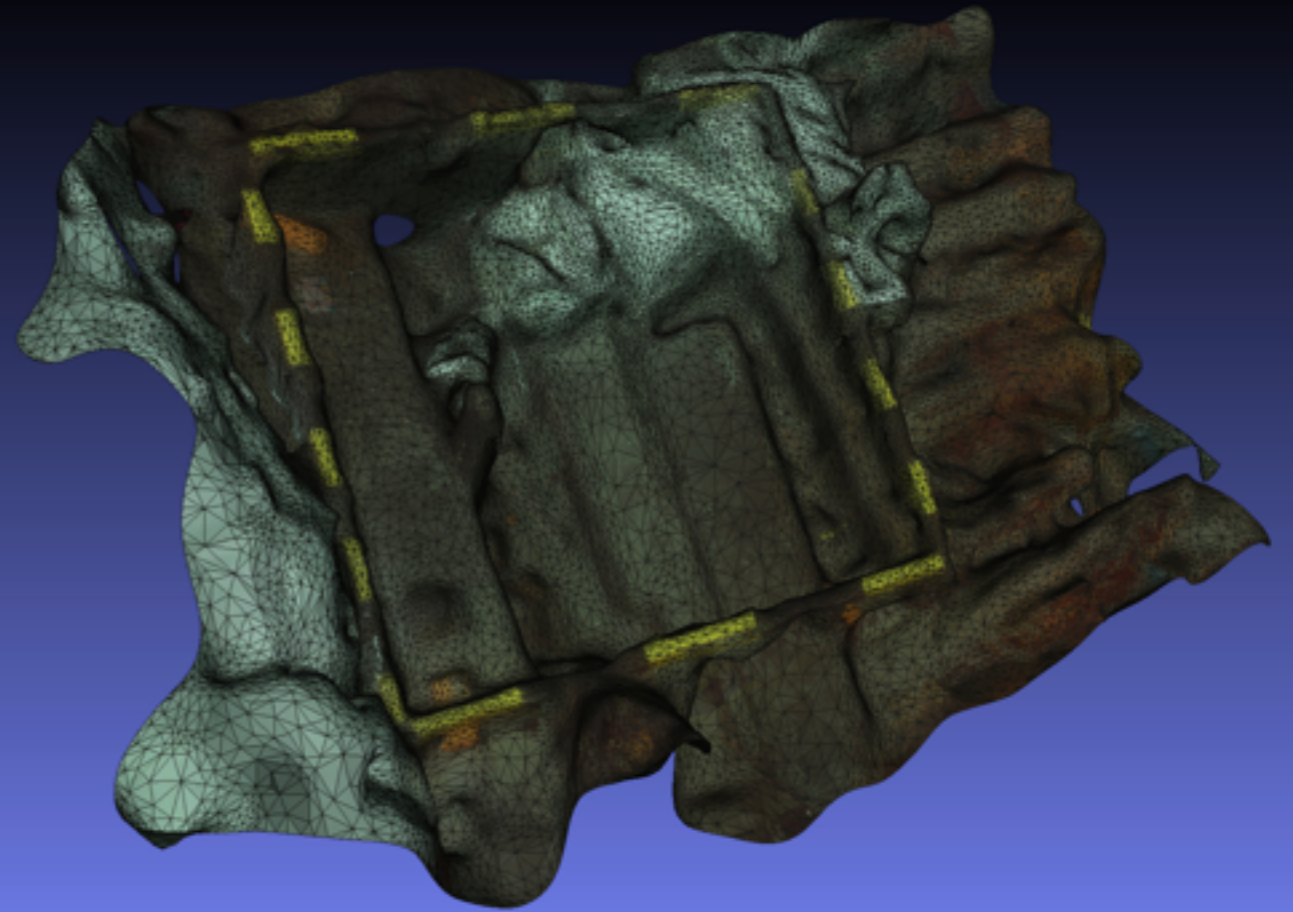
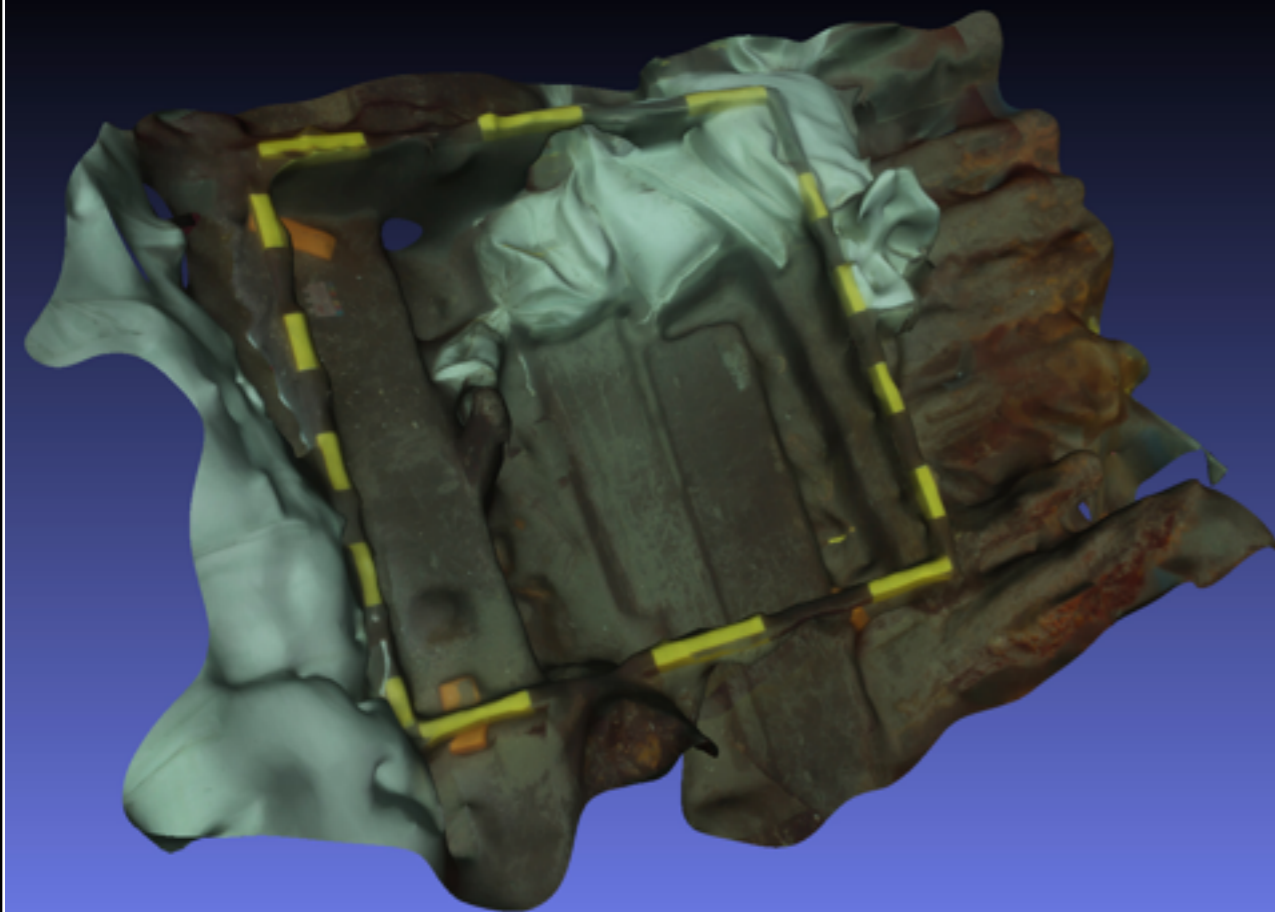
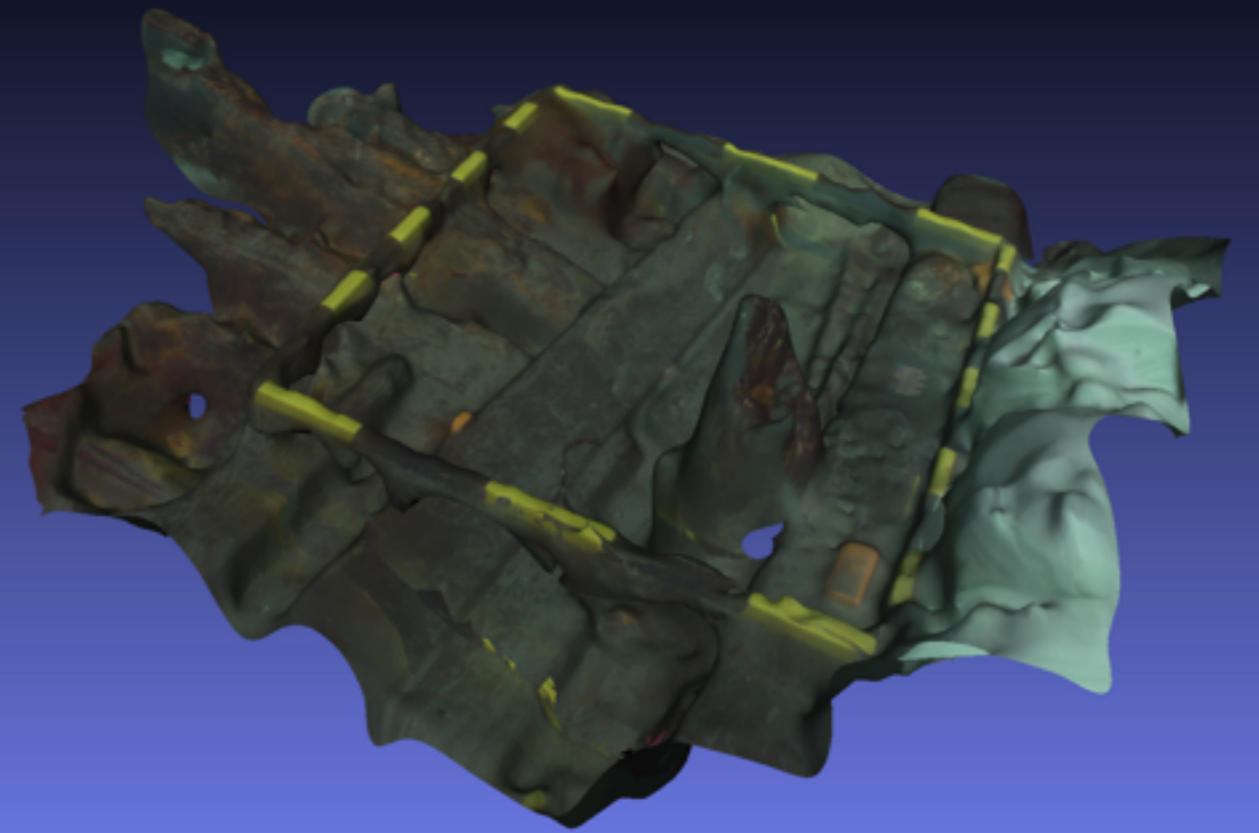
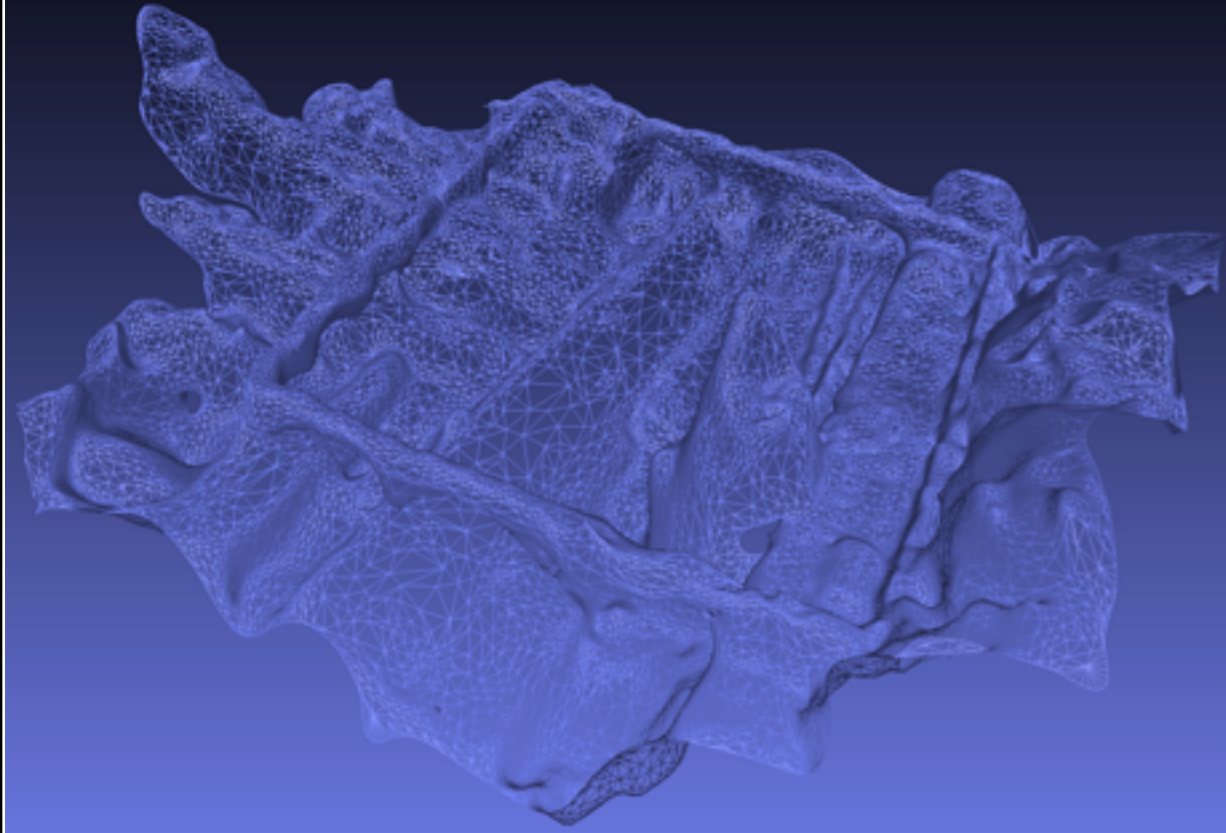

# Additional applications : Aerial photography

- Capturing inaccessible geological formations
- Also building structures out of reach
- Vibration and rolling shutter issues

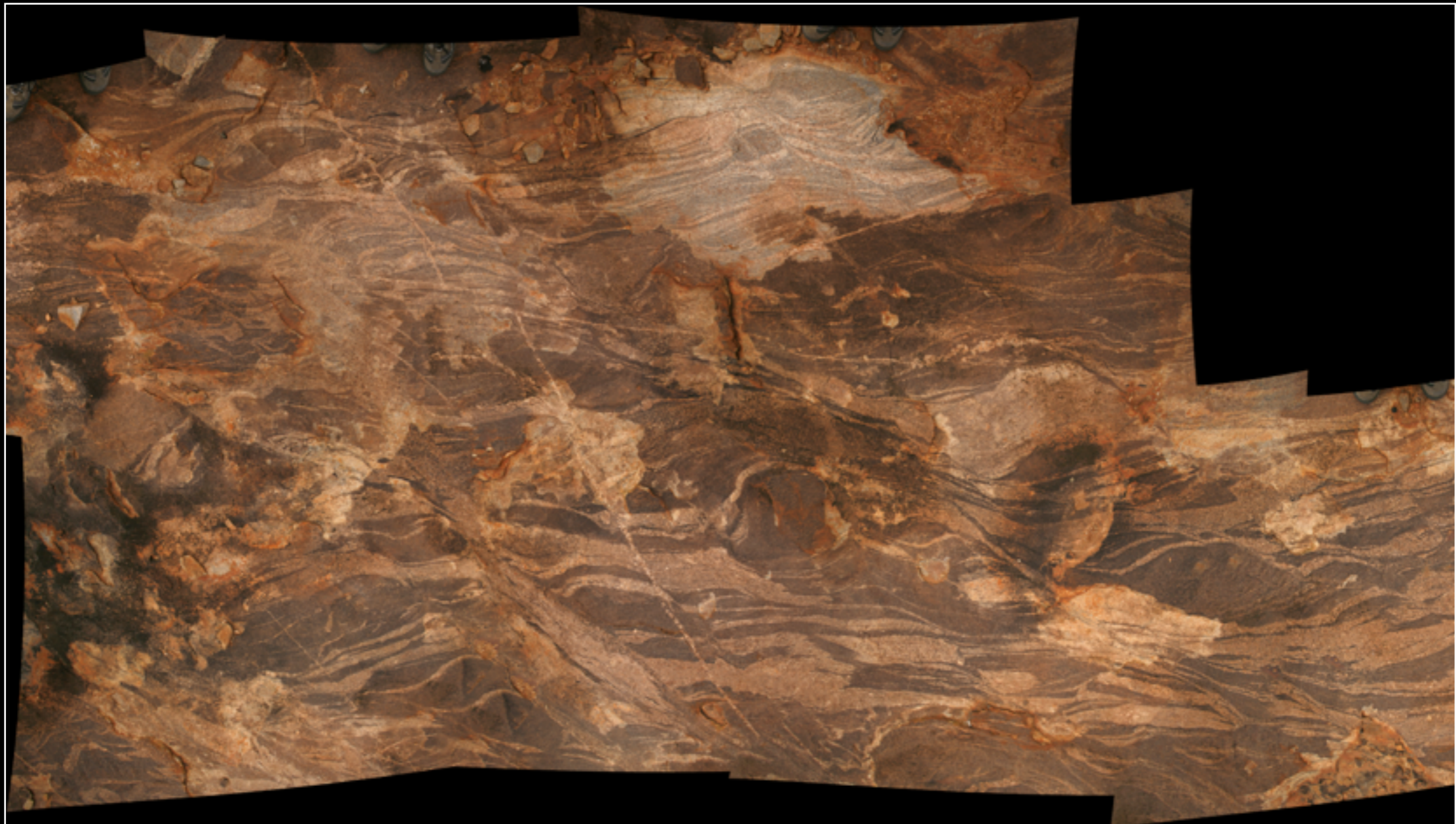

# Additional applications : Aerial photography

Movie

# Additional applications : Rapid prototypes

- Can complete the loop:  
capture a real object photographically - reconstruct it - generate a real object
- Requires a solid object (thickened), with enough structural integrity
- Models need to be “watertight”, hence hole closing algorithms
- Main printer for colour prints is the ZCorp
- <http://www.zcorp.com/>
- Recommend using online services such as Shapeways.  
<http://www.shapeways.com>

# Additional applications : Rapid prototypes

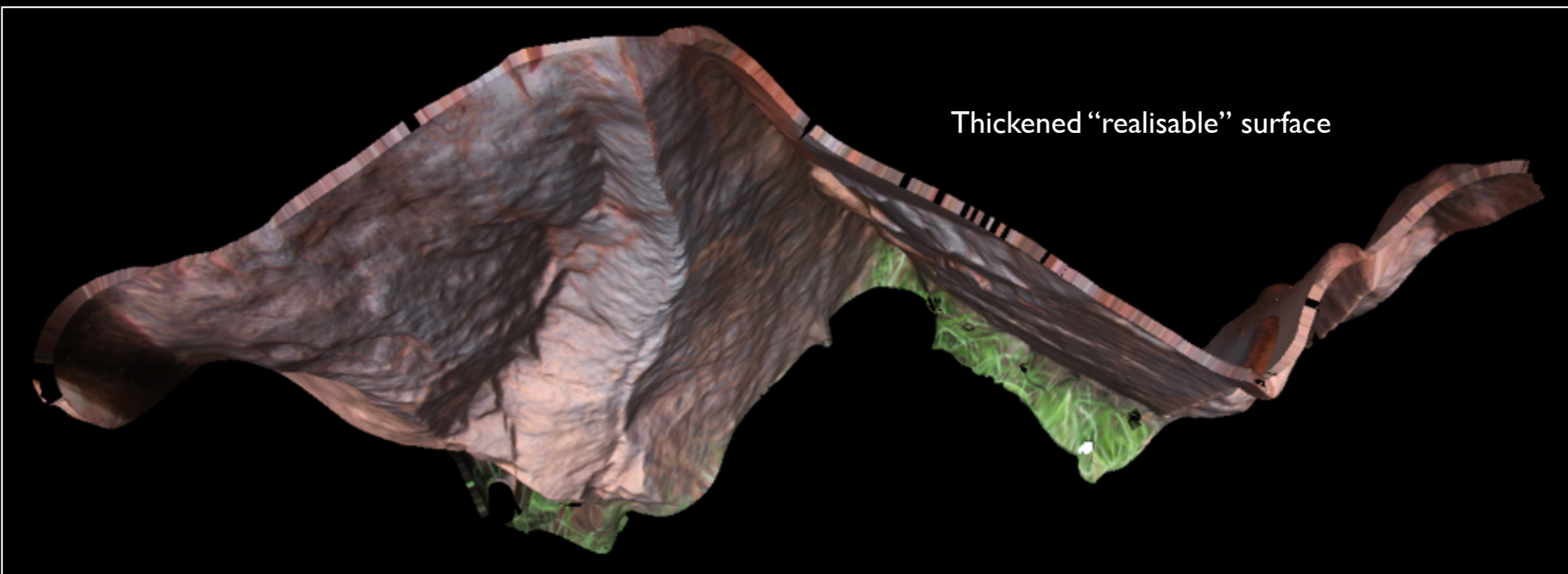
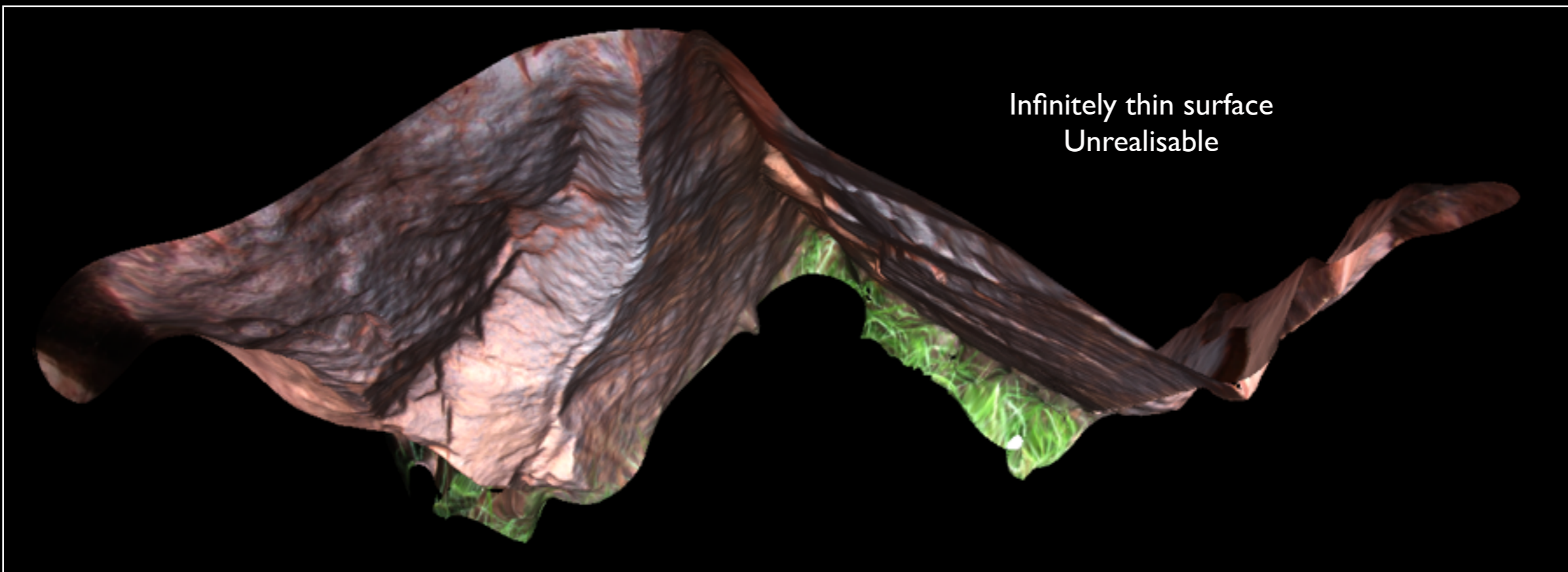

# Additional applications : Rapid prototypes

# Reading / references

- Barazzetti, L., Scaioni, M. and Remondino, F. (2010), Orientation and 3D modelling from markerless terrestrial images: combining accuracy with automation. *The Photogrammetric Record*, 25: 356–381. doi: 10.1111/j.1477-9730.2010.00599.x
- Percoco, G. (2011), Digital close range photogrammetry for 3D body scanning for custom-made garments. *The Photogrammetric Record*, 26: 73–90. doi: 10.1111/j.1477-9730.2010.00605.x
- Remondino, F., Rizzi, A., Girardi, S., Petti, F. M. and Avanzini, M. (2010), 3D Ichnology—recovering digital 3D models of dinosaur footprints. *The Photogrammetric Record*, 25: 266–282. doi: 10.1111/j.1477-9730.2010.00587.x
- Bill Jeffery. (2006), From Seabed to Computer Screen—digital mapping of submerged and shipwreck sites. *Bulletin of the Australian Institute for Maritime Archaeology*, 23:86-94
- Bryan, P. G. and Clowes, M. (1997), Surveying Stonehenge By Photogrammetry. *The Photogrammetric Record*, 15: 739–751. doi: 10.1111/0031-868X.00082
- Barazzetti, L., Remondino, F. and Scaioni, M. (2009) Combined use of photogrammetric and computer vision techniques for fully automated and accurate 3D modelling of terrestrial objects. *SPIE Optics+Photonics*, 7447, 2-3 August, San Diego, CA, USA.
- Barthelsen, J., Mayer, H., Hirschmuller, H., Kuhn, A, Michelini, M. (2012) orientation and dense reconstruction from bordered wide baseline image sets. *PFG 2012*.
- Besl, P. McKay, N. (1992) A method for registration of 3D shapes. *IEEE Transactions on pattern analyse and machine intelligence*. PAMI 14 (2).
- Cignoni, P., Callieri, M., Corsini, M., Dellepaine, M., Ganovelli, F., Ranzuglia, G., (2008). MeshLab: an opensource mesh processing tool. *Eurographics Italian Chapter Conference, The Eurographics Association*, 129-136.
- C. Wu, 2011. "VisualSFM: A Visual Structure from Motion System", <http://homes.cs.washington.edu/~ccwu/vsfm/> (31 Jan. 2013)
- Courchay, J., Pons, J.P., Monasse, P., Keriven, R., (2010). Dense and accurate spatio-temporal multiview stereovision. *Computer Vision ACCV 2009, Lecture notes in computer Science*, 5995, 11-22.

# Reading / references

- Noah Snavely, Steven M. Seitz, Richard Szeliski. Photo Tourism: Exploring image collections in 3D. ACM Transactions on Graphics (Proceedings of SIGGRAPH 2006), 2006.
- Noah Snavely, Steven M. Seitz, Richard Szeliski. Modeling the World from Internet Photo Collections. International Journal of Computer Vision, 2007.
- M. Favallin, A. Fornaciai, I. Isola, S. Tarquini, L. Nannipieri. Multiview 3D reconstruction in geosciences. Computers & Geosciences, 44 (2012) 168–176
- Besl, P.J., McKay, N.D., 1992. A method for registration of 3-D shapes. IEEE Transactions on Pattern Analysis and Machine Intelligence 14, 239–256.
- de Matías, J., de San José, J.J., López-Nicolás, G., Sagüés, C., Guerrero, J.J., 2009. Photogrammetric methodology for the production of geomorphologic maps: application to the Veleta Rock Glacier (Sierra Nevada, Granada, Spain). Remote Sensing 1, 829–841.
- Dowling, T.I., Read, A.M., Gallant, J.C., 2009. Very high resolution DEM acquisition at low cost using a digital camera and free software. In: Proceedings of the 18th World IMACS/MODSIM Congress, Cairns, Australia.
- Furukawa, Y., Ponce, J., 2007. Accurate, dense, and robust multi-view stereopsis. In: Proceedings, IEEE Conference on Computer Vision and Pattern Recognition CVPR 2007, pp. 1–8.
- Furukawa, Y., Ponce, J., 2009. Accurate camera calibration from multi-view stereo and bundle adjustment. International Journal of Computer Vision 84, 257–268.
- Hartley, R.I., Zisserman, A., 2004. Multiple View Geometry in Computer Vision. Cambridge University Press.
- Levoy, M., Pulli, K., Curless, B., Rusinkiewicz, S., Koller, D., Pereira, L., Ginzton, M., Anderson, S., Davis, J., Ginsberg, J., Shade, J., Fulk, D., 2000. The Digital Michelangelo Project: 3D scanning of large statues. Computer Graphics (SIGGRAPH 2000 Proceedings).

# Reading / references

- Lourakis, M., Argyros, A., 2008. SBA: A generic sparse bundle adjustment C/C++ package based on the Levenberg-Marquardt algorithm. <http://www.ics.forth.gr/lourakis/sbaS>.
- Mikhail, E.M., Bethel, J.S., McGlone, J.C., 2001. Introduction to Modern Photogrammetry. John Wiley & Sons, Inc., New York.
- Nister, D., 2004. Automatic passive recovery of 3D from images and video. In: Proceeding of the Second IEEE International Symposium on 3D Data Processing, Visualization and Transmission, pp. 438–445.
- Snavely, N., Seitz, D., Szeliski, R., 2007. Modeling the world from internet photo collections. International Journal of Computer Vision 80, 189–210.
- Triggs, B., McLauchlan, P., Hartley, R., Fitzgibbon, A., 2000. Bundle adjustment—A modern synthesis. in: Triggs, W., Zisserman, A., Szeliski, R. (Eds.), Vision Algorithms: Theory and Practice, LNCS, Springer–Verlag, pp. 298–375.
- T. P. Kersten and M. Lindstaedt, Automatic 3D Object Reconstruction from Multiple Images for Architectural, Cultural Heritage and Archaeological Applications Using Open-Source Software and Web Services. Photogrammetrie - Fernerkundung - Geoinformation, Heft 6, pp. 727-740.
- S. Lowe. 2004. Distinctive Image Features from Scale-Invariant Keypoints. International Journal of Computer Vision. 60 (2), pp 91-110.
- Agarwal, N. Snavely, I. Simon, S. M. Seitz and R. Szeliski, Building Rome in a Day. International Conference on Computer Vision, 2009, Kyoto, Japan.
- M. Jancosek and T. Pajdla, 2011. Multi-View Reconstruction Preserving Weakly-Supported Surfaces, IEEE Conference on Computer Vision and Pattern Recognition 2011
- M. Hanif and A. Seghouane, 2012. Blurred Image Deconvolution Using Gaussian Scale Mixtures Model in Wavelet Domain. IEEE 2012 International Conference on Digital Image Computing Techniques and Applications

# Summary for high quality reconstruction

- High quality SLR camera (and know how to use it)
- Good quality prime lens
- Perform lens calibration
- Err on the side of taking more images
- Distinguished reference objects in shot can assist reconstruction
- Select best software currently on the market  
(PhotoScan is hard to beat at time of writing)
- Results benefit from crisp high resolution photographs  
Not particularly sensitive to colour detail

# Questions / discussion / test yourself

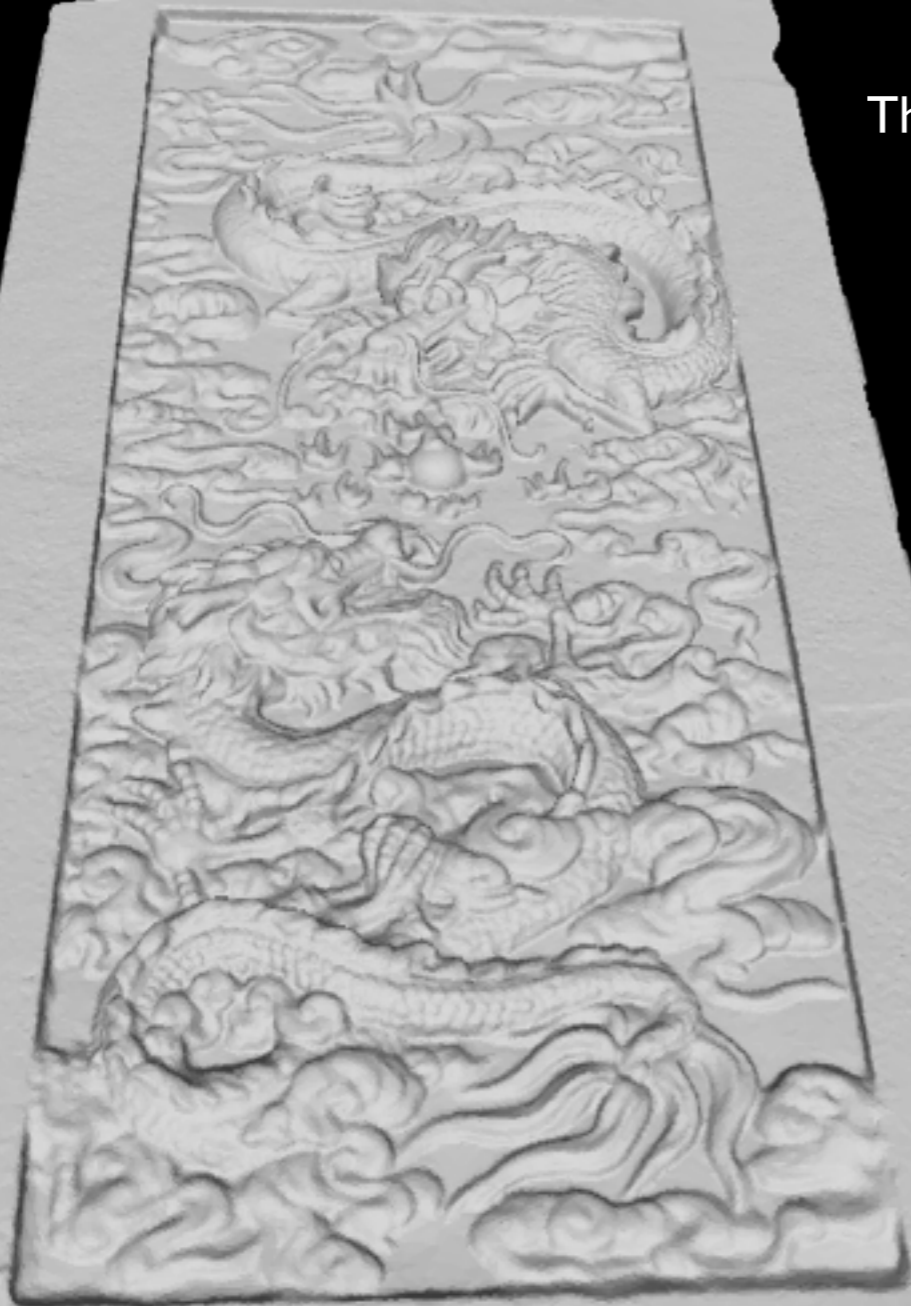

The new digital tourist?

